WEATHER FORECAST

Victoria and Vicinity—Moderate to fresh east and south winds, mostly cloudy and milder with sleet or rain.

Vancouver and Vicinity—Easterly winds, mostly cloudy and milder with sleet or rain.

The Daily Colonist.

(ESTABLISHED 1858)

COLONIST TELEPHONES
Advertising ..... Empire 4114
Business Office ..... Empire 4114
Circulation ..... Garden 1812
Job Printing ..... Garden 5241
Editorial Rooms ..... Empire 4111
Social Editors ..... Empire 3311

NO. 31—SEVENTY-FIFTH YEAR | VICTORIA, BRITISH COLUMBIA, TUESDAY, JANUARY 17, 1933 | EIGHTEEN PAGES

MUST SERVE TERMS Appeal Court Refuses to Interfere With Sentences Given Five Prisoners.—Page 6

IS SOLVING PROBLEMS Marquess of Zetland Discusses Britain and Indian Question.—Page 3

Court Upholds **AWARDED TREASURE** Claim of Salvors to Gold Recovered From Sunken Ship Egypt.—Page 14

Unified Railway Control Urged by C.P.R. President

E. W. Beatty, K.C., Points Out Canadian National Losses During Past Ten Years Only $40,000,000 Less Than Total Income Tax Collections in Same Period—Mileage Reduction Necessary

(Special to The Colonist)

TORONTO, Jan. 16.—Dealing with Canada's railway problem, its effect upon national finances and suggesting a possible solution of its difficulties, in an address before the Canadian Club here today, E. W. Beatty, chairman and president of the Canadian Pacific Railway, delivered what may prove to be one of the outstanding public utterances of his career, and conceivably may mark a turning point in the economic history of this country. In forcible sentences he frankly placed the whole question of what to do about the railways squarely before the people of Canada.

Mr. Beatty briefly reviewed the history of past attempts that have been made to cope with the problem, attempts which, he said, had failed because considerations of political expediency had been the yard-stick by which suggested remedies had been tested. He referred to Lord Shaughnessy's proposal of 1921 and the Senate inquiry of 1925. Had the remedial suggestions resulting from either of these been applied, he said, the country would have saved hundreds of millions of dollars.

POLITICAL EXPEDIENCY

Referring to the Duff Commission report, Mr. Beatty said that here again political expediency had appeared in that its recommendations were partly based upon their own estimate of public sentiment towards the questions of public ownership, competition and railway monopoly.

In proposing a solution of the problem he laid it down that there was no basis upon which there could be fair competition between a private company and a railway system backed by the long purse of the State and that between two railways there could not be competition and co-operation at the same time.

Mr. Beatty's solution was a reduction of mileage to the country's needs and he proposed a consolidation of the railways into one system with one management.

"Where do we go from here?" asked Mr. Beatty in his opening remarks. "We have had questions before us on three different occasions in the last ten years, and on each occasion we have made a wrong turning. With many more years of experience behind us we are again faced with a problem more gravely vital to Canada's future than at any other time, and, again I am afraid the yard-stick of political expediency is being hauled out to test the rightness or wrongness of suggestions designed to relieve Canadians

Continued on Page 13, Column 1

WOULD LEVEL WITH POUND

Manufacturers' Chairman Has Threefold Plan for Aiding Industry

VANCOUVER, Jan. 16 (CP).—"The Government should abandon the gold standard, or what is left of it, and bring our dollar to the level of the pound sterling," F. C. Brown, chairman of the British Columbia division of the Canadian Manufacturers' Association, states in a threefold recommendation to the executive of the Coast division made public today.

CONVERSION LOANS

Mr. Brown further recommends that "the Government should, with all speed, bring about conversion loans to reduce the interest on Canada's total internal loans to not more than 3 1-2 per cent," and also the appointment "of a Federal board of three outstanding men, similar to the railway commission, this board to be known as the 'Employment Board of Canada' with an advisory committee of men representing industry, finance and labor."

Mr. Brown's recommendations do not favor unemployment insurance as a Government measure, but would "encourage the establishment of such funds in our leading industries in labor to relieve our Governments of the maximum of responsibility of maintaining temporary idle," and adds:

INDIVIDUAL RESPONSIBLE

"We must discourage Canadians of all classes of any idea that Canada owes them a living. The responsibility of the individual for earning a livelihood for himself and his family must remain his to the fullest extent possible.

"Canada should explore every avenue and exert every effort for a way out that will make unnecessary the adoption of national unemployment insurance."

Regarding abandonment of the gold standard, Mr. Brown states that "properly handled, as it could be, there would be no need to allow the dollar to go lower than the pound sterling level," and that such a course would greatly increase exports of all primary basic and manufactured commodities, thus giving employment to thousands now idle, and would encourage the inflow of American capital for industrial development.

SEVEN WOUNDED IN FARM SIEGE

Farmer Carried Dead From Blazing Home After Fire From Machine-Guns

GARY, Ind., Jan. 16 (AP).—A barrage of machine-gun fire from police and deputies tonight ended a three-hour siege of the home of Mike Lantare, sixty-seven, farmer, near here, and Lantare was carried dead from the blazing building.

Lantare barricaded himself in his home when he was sought for the fatal wounding of a neighbor, Louis Boettner. Seven persons were wounded, one critically, in the battle to capture Lantare.

The sheriff and deputies had gone to the Ross neighborhood, southwest of Gary, tonight, to arrest the man for questioning in connection with the wounding of Louis Boettner near Ross today.

ALL THREE DROP

As they approached, reports by police here say, they were met with gunfire, and all three dropped. The extra force of officers was summoned, but they were unable to approach the victims of the first shots because of continued firing from the house.

Boettner was shot in the abdomen this afternoon, the sheriff had learned, after a quarrel with an unidentified man who had approached him while Boettner was cutting wood.

FIFTY SAW BUT FEAR TO SPEAK

Stabbed Convict at San Quentin Said to Have Admitted Kidnapping

SAN QUENTIN, Cal., Jan. 16 (AP).—A convict's story that A. Boyd, twenty-four, a fellow prisoner who was stabbed to death in San Quentine last Saturday, had told of being a member of a New York kidnapping ring which collected $50,000, caused prison authorities today to send Boyd's photograph to New York and fingerprints to Washington.

Warden James B. Holohan, who refused to reveal the name of the informer, on the ground that secrecy was needed to protect him from possibly the same fate that befell Boyd, said the picture and fingerprints were sent eastward to assist investigators in "the Lindbergh case or any other in which the information might possibly be useful."

Boyd was stabbed to death in the prison library. There were fifty or more prisoners in the room, but all, possibly fearing that to tell anything might mean death in the same manner, disclaimed having seen the killing or the killer.

AIMEE GETTING BETTER

LOS ANGELES, Jan. 16 (AP).—Dr. L. C. Audrian, physician of the Canadian - born evangelist Aimee Semple McPherson-Hutton, said tonight she had made such progress in her latest illness that she may be able to undergo a court hearing in her sick room tomorrow.

THREE KILLED IN MINE EXPLOSION

MORGANTOWN, W.Va., Jan. 16 (AP).—Only an hour after three miners emerged alive through an air passage, rescue workers tonight found the bodies of two fellow-workers who died in an explosion that shook the deep workings of the Scotts Run coal mine today.

The two victims, identified as Boyd Ware, twenty-seven, mine foreman, and Herbert Pixler, forty, mine boss, apparently were killed instantly by a detonation that filled the chambers with deadly gas about a mile and a half from the entry.

The fumes did not reach into adjoining workings, and the three other men in the mine safely made their way to the surface at a point about two miles from the entrance

Opponents in Free State Elections

FOLLOWING recent riots during election addresses in the Irish Free State, General Owen O'Duffy, chief of the civil guard, stated that if other efforts to guarantee peace and freedom of speech during the remainder of the Free State election campaign failed, he would call on the army for assistance. President Eamonn de Valera (right), whose party's policy is the discontinuance of land annuity payments to Great Britain, is opposed by W. T. Cosgrave (left), leader of the League of the Gael, which favors coming to an agreement with Great Britain, and thus renewing trade privileges. The elections are on January 24.

Important Questions to Be Studied at Premiers' Meeting Opening Today

Many Points Involved in Regard to Contributory Unemployment Insurance

FIELDS OF TAXATION WILL BE DISCUSSED

OTTAWA, Jan. 16 (CP).—The stage is set. At a late meeting of Cabinet council today, final details for the Dominion-Provincial Conference were completed. Sittings will open in the railway committee room of the Parliament Buildings, at 10:30 tomorrow morning. The parley is expected to be completed on Friday or Saturday.

Prime Minister R. B. Bennett will preside with his entire Cabinet present. From every province in the Dominion, provincial ministers will be in attendance. The majority have arrived. Others will reach Ottawa on early morning trains. Seven Provincial Premiers will lead their delegations. Illness of Premier Gordon S. Harrington, at Halifax, and the death, at Victoria,

Continued on Page 2, Column 3

Hundred Artists Plan to Demand Investigation of Complaints

OTTAWA, Jan. 16 (CP).—The controversy between Canadian artists over the administration of the National Gallery is likely to reach a further stage shortly. Following up their previous complaints of favoritism on the part of the trustees of the gallery it is stated more than one hundred artists are preparing a submission to Premier R. B. Bennett, demanding an official investigation into their charges.

None of the artists interested was prepared to discuss the matter, but it was learned the document was being prepared here by a group of the artists who announced a boycott of the National Gallery some weeks ago. The memorandum to the Premier is expected to enumerate charges against those responsible for selecting works of art for the gallery and for exhibitions of Canadian art.

Some time ago a group of 118 artists sent a protest against the methods of the gallery management to the Prime Minister, and more recently submitted a petition, along the same lines, to the Governor-General.

Financial Aid to Newfoundland Seen As Step to Merger

Possibility of Union With Canada Again Being Discussed as Result of Recent Loan—Many Favorable Developments Arising

ST. JOHN'S, Nfld., Jan. 16 (AP).—The recent agreement by Canada and the British Government to advance the Newfoundland Government the necessary funds to meet interest charges on the colony's debt, due this month, has revived discussion here of the possibility of ultimate merger with Canada.

The fact that the two Governments joined to advance the $1,500,000 needed to meet the Newfoundland interest payments did not come as a complete surprise in view of the fact that Rt. Hon. R. B. Bennett, Canadian Prime Minister, had on two previous occasions saved Newfoundland from defaulting.

MAY STIMULATE ACTION

Now the increasing seriousness of the financial situation, it is believed, may do much to stimulate action. The colony's public debt has doubled in the past forty-two years and now equals approximately $400 per capita. At least 25 per cent of the population is in no position to help liquidate the debt since it is, itself, dependent on Government relief.

Were Canada to assume Newfoundland's debt, it is argued here, she would increase the Dominion's debt charges per capita, per annum, by only 20c. At the same time, it is pointed out, Canada's population

Continued on Page 2, Column 6

AIRMAN RESCUED BY SEARCH PARTY

OTTAWA, Jan. 16 (CP).—Lost in the wilds of Northwestern Ontario in a grounded airplane since Friday, Sergeant Purgis, of the Royal Canadian Air Force, was rescued by a search party today at Sturgeon Lake, according to word received at headquarters.

Purgis was transporting a Puss moth plane from Camp Borden to Winnipeg and took off from Orient Bay about noon on Friday. After about an hour's flying he made a forced landing at Sturgeon Lake and a search for him began yesterday with one Royal Canadian Air Force machine and two Ontario Forestry Service machines taking part.

Although suffering from frost bites and exposure, word reaching Ottawa did not indicate the airman was in a serious condition. He was taken to hospital at Sioux Lookout and is now receiving treatment there.

SYDNEY, N.S., Jan. 16 (CP).—A merger of The Sydney Post and The Sydney Record, two daily newspapers, is announced in both papers today. A new paper, The Post-Record, will be published in the plant of the present Post Publishing Company Ltd., beginning tomorrow.

England Has 203 For Four Wickets

ADELAIDE, Australia, Jan. 17 (CP).—The English team had compiled 203 runs for the loss of four wickets at the tea hour this afternoon in their second innings of the third cricket test match with the Australians. At lunch hour the Englishmen had scored 130 runs for three wickets.

SOCIETY GIRLS IN PLANE CRASH

Rescue Parties Rushing to Aid Women in Animal-Infested Area

NAIROBI, Kenya Colony, Africa, Jan 16 (CP).—Rescuers in airplanes, automobiles and on foot strove frantically tonight to reach two British society girls who crashed over the week-end in a wild, animal-infested area on a flight from Capetown to London.

The girls, Joan Page, daughter of Sir Arthur Page, Chief Justice of Burma, and Audrey Salebarker, widely-known skier, were sighted today about forty miles from here by a searching airplane pilot.

ONLY ONE GIRL SEEN

Their plane was lying upside down and one of the girls stood beside it, waving a scarf. The other was not in evidence and the pilot, unable to land on the boulder-strewn ground, rushed back here, fearing she might be hurt.

Rescue of the girls, it was thought, would be effected by land parties, as it seemed impossible to set an airplane down anywhere near the spot where the wreckage of their machine was seen.

Public May View The Holy Shroud

VATICAN CITY, Jan. 16 (AP).—The holy shroud in which the body of Christ is said to have been wrapped after the crucifixion probably will be exposed to public view in connection with the Holy Year celebration, it was said in semi-official circles today.

The shroud, which has been the property of the Italian ruling house in the last five centuries, is now kept in a marble jewel-studded case in a cathedral.

LEAGUE ASSEMBLING FOR FINAL ATTEMPT TO SETTLE QUARREL

Prospect for Such Settlement of Manchurian Trouble Considered Slight in Japanese Quarters—Tokio Not Contemplating Protest Regarding American Supply of Munitions to China

Quiet Week-End Reported On Manchurian Fronts

GENEVA, Switzerland, Jan. 16 (AP).—Meeting today for the first time since the Japanese occupied Shanhaikwan, the League of Nations Assembly committee on the Sino-Japanese conflict admitted the possibility of conciliation now is extremely small, and prepared to adopt a firmer policy with regard to the Japanese programme in Manchuria.

After listening to expositions of the recent developments by Sir Eric Drummond, Secreary-General, and Paul Hymans, of Belgium, the committee agreed to reconvene Wednesday for a final attempt to reach a settlement on a conciliatory basis.

TO NEXT PARAGRAPH

Failing that, they decided that the assembly must move from paragraph three, Article XV, of the League Covenant to paragraph four which provides for the drafting of a report on such a conflict with recommendations for League action.

Sir Eric disclosed the so-called Drummond proposals for satisfying Japan were not his but were Japan's own proposals, which Yatara Sugimura and Yosuke Matsuoka worked out and transmitted to Tokio. These proposals have no standing before the committee.

Japanese quarters admit the prospect for conciliation is very slight. They had hoped the committee would adopt the so-called Drummond proposals, but this was not realized.

WILL NOT PROTEST

TOKIO, Jan. 16 (AP).—A War Office statement said today China is getting military supplies from Americans, but a Government spokesman denied Japan is contemplating any protest to Washington.

Reports of an impending protest, published in Japanese newspapers, were "ridiculous," it was said at the Foreign Office, as Americans and other foreigners are fully within their rights in selling arms to the Chinese and in instructing them.

"A supply of arms to China, especially to Chang Haiao-Liang (commander in North China), has been made principally by the United States and Germany. Americans selling the Chinese airplanes and motor cars, mostly delivered in Shanghai, and the Germans deliv-

Continued on Page 2, Column 3

Germany Expects To Reinaugurate Military Training

BERLIN, Jan. 16 (AP).—A Government spokesman today revealed that Germany expects by Spring to reinaugurate the system of universal military training.

The speech Sunday of Chancellor Von Schleicher reiterating Germany's demands for arms equality, the spokesman said, was a notification to the world and to Germany that there is a determination to replace the Reichswehr (the German standing army) with a militia in which all citizens must serve.

Reaches Three Score and Ten Today

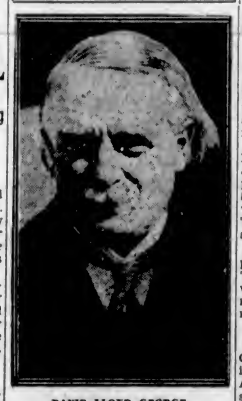

DAVID LLOYD GEORGE
who, at seventy years, declares he will preserve his independence as a radical.

POISON MAY PROVE FATAL

Man Accused of Murdering Friend Near Death in London Hospital

LONDON, Jan. 16 (AP).—Samuel Furnace was close to death in St. Pancras Hospital from mysteriously acquired poison tonight, twenty-four hours after his arrest on a charge of committing one of England's most cunning murders in years.

Within twenty yards of his sickroom was the mortuary where for days lay the bullet-pierced and charred body of his friend, Walter Spatchett, who allegedly was the victim of an all but "perfect murder."

VISITED BY WIFE

Furnace was visited by his wife, who has acclaimed him the "perfect husband and father" and has maintained his innocence throughout eleven hectic days in which the police conducted the greatest manhunt England has known since the Crippen case.

A brother also was admitted into the sickroom, in which sat three men from Scotland Yard.

Furnace had been unconscious, but through the administration of oxygen he recovered sufficiently to recognize his relatives and to smile at them.

Yesterday Furnace was run to earth at a Southend boarding house and he submitted quietly to arrest. This morning he was found writhing from the effects of poison in his police cell. How he got the deadly dose has not yet been explained. He was rushed to St. Pancras Hospital, where doctors and nurses battled to save his life.

CLAIM CLEAR CASE

The police claimed to have evidence sufficient to have him convicted of murdering his friend, and of so burning the body that it first was identified as Furnace's own.

But for the unexpected discovery of bullet wounds at a routine inquest, Furnace would have been reported as dead through misadventure and Spatchett merely as missing.

ARCHBISHOP CONVALESCENT

VANCOUVER, Jan. 16.—Archbishop William Mark Duke, ill in St. Paul's Hospital since December 8, left the institution on Sunday afternoon. He has fully recovered from his illness.

Poker Face Fails When Gun Points

VANCOUVER, Jan. 16 (CP).—Under threat of a gun leveled at him by a lone bandit, the traditional, bland "poker face" expression usually found on an Oriental's countenance, was for once replaced by one, which cost him $254, at 7:15 o'clock tonight.

Ah Lee, proprietor of a confectionery store in West Broadway, had cached the $254 under a telephone directory, intending to bank it in the morning.

Gazing into the muzzle of the automatic pistol, he betrayed nervousness and involuntarily glanced in the direction of the directory.

"Ah," chirped the robber, "over here, eh?"

A moment later Ah Lee was sadly watching the departure of the bandit and the bank roll.

HEAD FOR SCENE OF ROW

PARA, Brazil, Jan. 16 (AP).—Four Brazilian warships left here today for Tabatinga, Upper Amazon city in the territory over which Colombia and Peru have been in dispute.

Election Meetings In Street Unlawful Says Dublin Judge

Free State Delegate to Ottawa Conference Insists J. H. Thomas Is Disappointed Man Because No Civil War in Ireland

DUBLIN, Jan. 16 (CP).—A District Judge in this Capital was authority today for the statement that street meetings which thousands have attended to hear both sides in the general election campaign are illegal. There seemed little likelihood, however, that anything would be done about it.

The judge made his remark as he ordered two young Republican sympathizers to pay small fines for disturbing the peace when they started a fight at former President William T. Cosgrave's monster rally yesterday in College Green.

SYMPATHY AND FINES

He said he sympathized with the youths, since the meeting was unlawful, but would have to impose fines since the charges against them were proven.

While the country appeared to have settled down to a quiet final week of the campaign which will send voters to the polls a week from tomorrow, the Republicans returned to their attack on J. H. Thomas, British Dominion secretary.

Sean Lemass, Minister of Trade and Industry, who was one of the Free State delegates to the Ottawa Economic Conference, insisted today, despite a denial from Mr. Thomas, that the Dominions secretary expressed his belief at Ottawa that the outcome of the economic warfare between the Free State and the United Kingdom would result in an Irish civil war.

NECESSITY REMAINING

Mr. Thomas, Mr. Lemass said, did not say that the prospect of a civil war in the Free State freed Great Britain from the necessity of looking toward a settlement of the land annuities dispute which brought on the economic war.

The Minister of Trade and Industry insisted, however, that Mr. Thomas said civil war would be the inevitable outcome of the use of the tariff weapon against the Free State.

"Thomas thought," Mr. Lemass said, "the use of that weapon would produce an immediate revolt against the Fianna Fail (Republican party), but he is now a very disappointed man."

EARLY CLOSING TO BE TESTED

R. J. Jameson Threatens to Keep Gasoline Pumps Operating Until Arrested

"We will stay open and make a test case out of this, even if we have to appeal to the Attorney-General to force the city to take action against us," R. J. Jameson, of Jameson Motors Limited, declared last night, following the City Council meeting at which the early closing by-law for gasoline service stations was passed.

The by-law will come into effect on January 25, and will compel all gasoline stations to close at 8 o'clock in the evening. At the same time the by-law permits station operators to sell emergency supplies of gasoline to motorists with three or less gallons of fuel.

"How can you enforce a by-law that contradicts itself?" Mr. Jameson asked. "There is only one way of settling the matter, and that is to test the measure in the courts. I propose to stay open until they arrest me for not complying with the by-law, and if they refuse to take action I will appeal to the Attorney-General to have the law enforced."

Mr. Jameson said that the by-law in no way met the requests of the petitioners, and declared that if the city did not have the power to enforce an early closing by-law, the necessary legislation should be obtained.

GERMANY HEADED FOR POLLS AGAIN

BERLIN, Jan. 16 (AP).—Political circles so firmly believed today that the country was headed for its third Reichstag election within the last seven months, that the Cabinet even discussed February 19 or February 26 as tentative dates.

Advices from Weimar indicated that Adolf Hitler, leader of the National Socialist Fascists, encouraged by the success of his party in the Lippe Diet election yesterday, had decided to continue his "all or nothing" policy.

In the Lippe election the Nazis won eight of the twenty-one diet seats. Previously they had had only one member of the State Legislature.

'CURZON'S LIFE' LECTURE THEME

Lord Zetland Gives Address Under Council of Education Auspices

Curzon of Kedleston, "perhaps one of the most misunderstood men of his generation," was the subject of the Marquess of Zetland's address last evening at the First United Church, under the auspices of the National Council of Education. Introduced by Colonel H. T. Goodland, chairman of the local branch of the organization, Lord Zetland's brilliantly clever "thumbnail" portrait of the great statesman, while profoundly appreciative of the great mental and moral stature of the subject, brought out the warmer and more human facts of his personality with the sure and sympathetic touch of one who knew him intimately.

The lecturer's tribute to Lord Curzon's achievements in India, as statesman, archaeologist reformer and sociologist, sincerely interested in the improvement of the conditions of India's teeming millions, was endorsed later in the evening by Sir Percy Lake, who in expressing the thanks of the audience, stated that a fifteen years' residence in India had furnished him with innumerable evidences of the country's gratitude.

RESORTED TO PRAYERS

In the early part of his lecture, Lord Zetland dealt briefly with Lord Curzon's life at Eton and Oxford, principally with the idea of delineating the inherent character of his subject, who, owing to a spinal curvature which necessitated the wearing of a mechanical support, and who, because of the artificial erectness of bearing which resulted from this, was early dubbed "a most superior person." Doggeral lines, penned by a schoolfellow at Eton in 1880, formed the basis of a tradition of Curzon which followed him, for the most part unjustly, throughout his life. On the other hand there was some foundation for this picture, for Lord Curzon had a certain grandeur of manner.

Few who regarded him as happy, self-satisfied and self-confident, knew that never during his life did he embark on any project without first resorting to prayer, an act which betrayed two things in his character, a diffidence in his own powers and a profound faith in the beauty and efficacy of prayer.

TIRELESS REFORMER

Curzon, as the tireless reformer of India's agricultural system, establishing important irrigation improvements; Curzon the historian and archaeologist, interested in the art and antiquities of India, and restoring some of the most ancient of these; Curzon the Viceroy, an office which he attained at the unusually young age of forty, "assuming the task with enthusiasm born of a sense of India's resplendent future, and in a spirit of humility akin to reverence, which purged his speeches of the self-satisfied assurance of which they had not hitherto been guiltless"; Curzon the traveler and diarist, author of some of the most brilliant and human descriptions of India which have ever been penned, filled an hour with intense interest for the big audience which was afterwards entertained with some splendid lantern slides depicting the geography, ethnology and architecture of India.

HINDU LECTURER EXPOUNDS VIEWS

J. Nelson Christanandu Delivers Religious Address Here—Traces Principal Religious Beliefs

Expounding his views of Christianity, from an Oriental outlook, and holding the rapt attention of his audience with his even, melodious voice, J. Nelson Christanandu, East Indian sadhu and philosopher, opened a series of lectures at the Memorial Hall last night.

Ven. Archdeacon E. P. Laycock acted as chairman and introduced the lecturer. He stated that he felt ure Mr. Christanandu's words would prove both interesting and helpful to his audience.

The speaker delivered a well thought out and intellectual address. His title was "The Illumination of a New Era." He traced the various major beliefs of the Christian religion and expounded many of the words of the Bible as applied to everyday life. He illustrated the divine power of the Supreme Being and showed how the soul must reach far above the earth and seek communion with heavenly matters, before true salvation could be found. The lecture was accompanied by lantern slides showing various phases of the life of Christ.

The lecturer will remain in Victoria all week, and will deliver the second talk of the series tonight at the Memorial Hall.

Edmonton Wins From England In Close Game

OXFORD, England, Jan. 16 (CP).—Edmonton Superiors extended their conquest of Britain tonight by taking England 3-2 in a furiously contested ice hockey match.

Gratias and Cunningham put England in the lead in the first period but the Canadians settled down to hard work and Albert Powers and Buster Brown tied the score before the end of the frame.

The second period was scoreless and Gordon Walker gave Edmonton victory in the dying moments of play.

Trial Gala Will Be Held by Swim League on Jan. 30

Officials of the Vancouver Island Swimming League announced yesterday that the date of the trial aquatic meet will be Monday, January 30. Competitors for the intercity meet, to be held against Vancouver on February 20, will be selected to represent the city. Further particulars will be announced by the executive later.

PROTEST MADE AGAINST WAGES

Cut Claimed Too Excessive at Council Meeting—Question to Be Revived

A vigorous protest was raised by Alderman James Adam, supported by Alderman Andrew McGavin, at last night's meeting of the council when the finance committee recommended certain changes in salaries in the treasury department.

The recommendation was that the former cashier be reduced from $135 to $90 and that the newly appointed cashier be raised from $90 a month to $115 and placed on six months' probation.

LONG EXPERIENCE

Alderman Adam objected to so large a cut in the former cashier's pay, and in doing so mentioned the employee's long years of experience. He stated also that he understood two men had been used in the cashier's wicket since the transfer of employees was made.

Alderman P. R. Brown said that the change had been made at the former cashier's request and the $90 a month recommended was not less than the position paid.

Alderman Adam's reply was that a majority of the council comprised the finance committee and that debate of such issues was denied by so "top heavy" a committee. This aroused the remark from Alderman Walter Luney that he was one member of the committee who had objected to so drastic a cut.

MANY WANT JOBS

It was the opinion of Alderman R. T. Williams that if the position now held by the former cashier was advertised as vacant, there would be hundreds of applications. Alderman Brown, chairman of the finance committee, suggested that the committee's report be adopted for the time being and the salary question could be discussed in estimates committee.

Alderman Adam moved an amendment that the matter be laid on the table. The amendment was defeated, with Alderman Adam and Alderman McGavin the only ones voting for it. Alderman Adam, however, is expected to revive the question at next Monday's meeting of the council.

LEAGUE ASSEMBLING FOR FINAL ATTEMPT TO SETTLE QUARREL

Continued from Page 1

ering guns and machine guns at Tientsin," said a statement issued by the War Office.

DENIES AGREEMENT

Acting on instructions from Secretary of State Stimson, United States Ambassador Joseph C. Grew issued the following statement:

"Regarding rumors published in various newspapers in Japan to the effect that understanding was reached between the United States and China for supplying money, arms and munitions to China, the American Embassy states emphatically there is no understanding or agreement of this nature between the United States and China."

A Foreign Office spokesman said Japan had "reliable information that forty American aviators, mostly non-commissioned officers on the active list, were instructing Chinese in South China."

Confronted with a statement that none of the American instructors at the Chinese air school at Hanchow is in active American military service, the spokesman still stuck to his story.

QUIET AT FRONT

PEIPING, China, Jan. 16 (AP).—Reports reached Peiping today that Japanese reconnoitring planes had flown over the Chinese defence lines, seventy miles south of the city of Jehol in the province of that name. It was bitter cold on all the Sino-Japanese battlefronts today and dispatches indicated that everywhere the week-end had been quiet. Chinese sources reported from Chinwantao that troop movements were continuing behind the Japanese lines there.

IMPORTANT QUESTIONS TO BE STUDIED AT PREMIERS' MEETING

Continued from Page 1

of the wife of Premier S. F. Tolmie, will preclude the presence of the Premiers of the Atlantic and Pacific provinces.

TWO DIFFICULT POINTS

Discussions on unemployment relief and social and unemployment insurance likely will involve the question of taxation. Two points may have to be cleared up if the Dominion is to embark on a system of contributory unemployment insurance—a matter of which the provinces alone have power under Section 92 of the British North America Act.

The system, it is understood, would have to be demonstrated to be sound from an actuary viewpoint, and the provinces would have to consent to amending the constitution, so that power in such matters would be transferred to the Dominion.

DOMINION'S POSITION

Unless the provinces gave up their authority under Section 92 in such matters, the Dominion would not be in a position to collect the stipulated percentages from employers and workers to the plan. The contribution by the state, if any, would be by way of cost of the national administration or possibly more.

Some of the provinces have "blue sky" legislation to protect investors in companies. Others have not, and there has been a growing agitation for a uniform and closer check on companies for the protection of the investing public. The matter has been the subject of much correspondence, especially in the last three years, and an effort will be made to agree upon remedial measures.

OTHER PROBLEMS

The question of the respective jurisdiction of the Dominion and the provinces over insurance companies also will be discussed.

Agriculture and health activities on the part of the Dominion and the provinces have been over-lapping. An avoidance of these conditions will be discussed. Duplication of Dominion and Provincial taxation will likewise come before the conference.

Expect Hot Debate on New Budget

PARIS, Jan. 16 (AP).—In the face of heavy opposition by war veterans and state employees, the Cabinet Saturday approved details of Finance Minister Cheron's project to balance the 1933 budget.

A heated debate, however, is expected when the Chamber considers the new budget plan, for in parliamentary circles the Government's position is seen as precarious.

Among the proposed reductions is a slash of 5,000,000 francs in the military appropriations. Internal taxes on sugar and coffee will be increased.

GIVES TALK ON FAMOUS AUTHOR

That the ability of Charles Dickens to externalize what he was writing and dramatically present it to his readers was the predominating feature of his works, was contended by Rev. Robert Connell during an address at a meeting of the Dickens Fellowship last night.

Mr. Connell pointed out that a good education and thorough knowledge of grammar and composition did not necessarily make a good writer, for it was also necessary to possess this pleasing faculty which Dickens had. In this respect, Mr. Connell described Dickens as a consummate artist, having a knowledge of what to leave out and what to leave in to make his tales appealing. Dickens, he said, was a literary genius.

The speaker felt that the most impressive feature of Dickens was his power of observation evidenced by his scenic descriptions and his productions of live types of men and women. The speaker read several passages to illustrate this point.

C. C. Pemberton moved a vote of thanks to the speaker. G. H. Llewellyn presided.

Smithers Board Asks for Silver Remonetization

SMITHERS, Jan. 16.—Reaffirming a similar action taken by the chamber in 1930, Smithers District Chamber of Commerce passed a unanimous resolution at its annual general meeting, in favor of Government action aiming at a re-establishment of the price of silver by international agreement. The resolution also asks that every possible effort be made by the Provincial and Federal Governments to bring about a remonetization and stabilization of silver at the earliest possibel date, as the first step to bring about prosperity throughout the world.

L. S. Gill was elected president for 1933, F. M. Dockrill, Telkwa, was elected vice-president and H. M. Mathews re-elected secretary-treasurer.

Judge Stubbs to Reveal His Side

WINNIPEG, Jan. 16 (CP).—Judge Lewis St. George Stubbs, dynamic little personality of the County Court, tomorrow will reveal his "side" of the long series of events that led to the laying of judicial misconduct charges against him.

Mr. Justice Frank Ford, appointed by the Minister of Justic to investigate the complaints, has heard evidence from almost a dozen witnesses, including Hon. W. J. Major, Attorney-General, who supported the accusations. Beginning tomorrow he will listen to the evidence of the accused.

Vancouver Bonspiel Opens Next Monday

VANCOUVER, Jan. 16.—Starting at 9 a.m. next Monday with the Birks Grand Challenge event, play in the Vancouver Curling Club's Pacific bonspiel will continue for a full week. The daily draws will be listed for 9 a.m., 1 p.m., 4 p.m. and 8 p.m. There will be plenty of accommodation for spectators and it is expected that there will be a big attendance throughout the 'spiel.

Special railways fares have been obtained to encourage rinks from interior British Columbia to come down, and a good representation is expected. The Prairie Provinces also have evinced considerable interest in Vancouver's biggest 'spiel since before the war.

The annual banquet will be held Thursday, January 26, and ladies will be invited for the first time.

Earthquake Felt In Massachusetts

FALL RIVER, Mass., Jan. 17 (AP).—Severe earth tremors were felt in Fall River at 12:30 a.m. today. Tremors were felt in New Bedford, fourteen miles away, shortly after midnight. They lasted a few seconds.

Hundreds of telephone calls came in to police headquarters from residents whose homes swayed with the tremors.

Bladder Weakness Troublesome Nights Swiftly Relieved

If you are troubled with a burning sensation, bladder weakness, frequent daily annoyance, getting-up nights, dull pains in back, lower abdomen and down through groins—you should try the amazing value of Dr. Southworth's "Uratabs" and see what a wonderful difference they make! If this grand old formula of a well-known physician brings you the swift and satisfying comfort it has brought to dozens of others, you surely will be thankful and very well pleased. If it does not satisfy, the druggist that supplied you is authorized to return your money on first box purchased. This gives you a ten-day test of "Uratabs" without risk of cost unless pleased with results—so, if you would know the joys of peaceful, restful sleep and a normal, healthy bladder, start the test today. Any good druggist can supply you. (Advt.)

HIRED MURDERER SENTENCED TO DIE

SZEGEDIN, Hungary, Jan. 16.—Victoria Rieger, a fifty-year-old peasant woman, who was charged by the State with killing two men, was convicted of murder Saturday and sentenced to be hanged. The State charged that she was retained by two women to murder their husbands, and that she hanged them to rafters in their own barns and then assisted in making it appear that the deaths were suicides.

The two other women, listed as co-defendants in the case, were found guilty and sentenced to terms ranging from six years to life.

NONAGGRESSION OFFER REFUSED

Japanese Turn Down Russian Proposal—Suggest Three-Power Commission in Asia

MOSCOW, Jan. 16 (AP).—In answering the Soviet Government's proposal for a nonaggression pact, Japan has countered with the declaration the time for such an agreement is not yet ripe.

Japan suggested, however, the establishment of a three-power commission representing Japan, Soviet Russia and Manchuria, for the "peaceful regulation, by local means, of difficulties" which may arise in connection with the contact of troops of the nations and for preventing border incidents. This was interpreted as a categorical refusal to sign the pact.

The Soviet Government, however, while expressing regret over Japan's stand, declared its willingness to discuss the Japanese counter proposal.

The Foreign Office published the exchange of communications between Moscow and Tokio tonight.

British Coal Imports Are Objected To

A protest from the Nanaimo council against the importation of British coal in Victoria was read at last night's meeting of the City Council and the matter referred to the industrial committee for report.

Alderman R. T. Williams said that the British coal at present on the market was brought here in ballast and that this city or province could not tamper with the shipping commerce on this coast as there was little enough shipping now. He said if coal importations were prohibited, it might affect return cargo shipments.

Mayor David Leeming considered that the matter was one for the Federal Government to deal with, but acquiesced in the motion to refer it to the industrial committee.

Nothing Heard of Lady Mary Bailey

ALGIERS, Algeria, Jan. 17 (AP).—Authorities here early today began to be anxious concerning the whereabouts of Lady Mary Bailey, of whom nothing has been heard since she hopped off from Oran, Algeria, Sunday afternoon on another leg of her flight to Capetown.

The noted South African aviatrix had gasoline for only seventeen hours of flying when she left Oran. Besides, she was ill when she reached that point Sunday. Her next stop was scheduled to be at Naimey or Gao, on the Upper Niger.

DEATH SUMMONS DONALD B. GUNN

Donald B. Gunn, a native of Kildonan, Manitoba, and a resident of Saanich for the past thirteen years, passed away Sunday at his residence, Mount Newton Crossroad, aged sixty years. Mr. Gunn was a descendant of that group of early settlers, under Lord Selkirk, who settled in Kildonan, Manitoba, being a son of the late Alexander Gunn, who was also born in Kildonan.

He is survived by his widow and three sons, Alexander, Donald and Billy, at home, and one brother and three sisters in Manitoba.

The remains are reposing at the Thomson Funeral Home, from where the funeral will take place on Wednesday afternoon, at 1:45 o'clock, proceeding to the Shady Creek United Church, where service will be held at 2:30 o'clock, Rev. Thomas Keyworth officiating. Interment will be made in the Shady Creek Cemetery.

Vancouver Shipping

VANCOUVER, Jan. 16 (CP).—Norwegian Ms. Nordhval will sail tonight for Hull and Vejle, after having spent more than six weeks on this coast. The ship arrived here on November 28, and on December 2, while outbound, was extensively damaged when she struck a rock in Active Pass.

She returned here and discharged part of her cargo, after which she went on drydock at Burrard Drydock Co. plant, where a new stem was installed and new bows built. This work was completed several days ago and she has been reloading since.

At the time of the accident the Nordhval was bound for Chemainus to complete with lumber. This parcel was forwarded to its destination a few days following the accident, Ms. Brynje picking it up. Both vessels are under charter to Canadian Transport Co., Ltd.

Dale & Co. report Ss. Peterton due at Columbia elevator.

British Columbia Shipping Agencies Ltd. will have Ss. Ryokai Maru at New Westminster late Tuesday or early Wednesday to commence loading for South Africa.

Hamburg-American Line Ms Oakland arrived at 5 o'clock this afternoon to Dingwall, Cotts & Co., Ltd. from Europe and British ports.

Anglo-Canadian Shipping Co., Ltd. reports Ss. Benvannoch due at New Westminster on Tuesday.

The British freighter Ss. Nimoda has arrived to load for Europe. Ss. Dagfred has shifted to New Westminster to complete.

BABE RUTH TO RETURN CONTRACT

Bambino Dissatisfied With Terms Offered—To Meet Yankees' Owner

NEW YORK, Jan. 16 (AP).—Babe Ruth received his 1933 contract from the New York Yankees today and promptly announced he would return it, unsigned, tomorrow.

The Babe declined to comment upon what terms the club had offered him.

"Let them announce it," the home run slugger said.

"I'm returning the contract by mail in the morning."

Baseball observers, however, ventured a guess that the Yankees' offer probably did not exceed $60,000. It has been an open secret for some time that they were going to ask Ruth to take a cut in the $75,000 salary he received last season.

CONFERENCE TO BE HELD

The next move will be up to the Yankees. However, matters may be adjusted through a personal conference between Ruth and Colonel Jacob Ruppert in the near future.

The slugger and the Yankees' owner annually get together for their salary argument and invariably emerge with a compromise agreement. The club offered the Babe $70,000 last year after he had drawn $80,000 in 1931. The difference was split once Ruth and Col. Ruppert got together.

Most observers expected Ruth to sign for 1933 at a stipend of about $65,000.

The Yanks today also sent out contracts to twenty-nine other players.

FINANCIAL AID TO NEWFOUNDLAND SEEN AS STEP TO MERGER

Continued from Page 1

would be increased by more than a quarter of a million.

GOLD BEARING FORMATIONS

A number of factors are regarded here as likely to pave the way for merger. One is the report of an auriferous formation in Newfoundland Labrador. This has inspired hope of increased colonial wealth, which, from Canada's point of view, would make Newfoundland a better "buy."

The talk of merger with Canada had revived the frequently suggested possibility that the present Maritime Provinces of Nova Scotia, New Brunswick and Prince Edward Island might, with Newfoundland, be combined into one large province, with the seat of Parliament at either Moncton or Halifax.

STRATOSPHERE PLANE WILL TAKE SEVERAL MONTHS TO PERFECT

DESSAU Germany, Jan. 16 (AP).—The Junkers stratosphere plane does not yet fill the exacting demands of engineers and at least two or three months will be required before the plane is ready to soar into the stratosphere.

On several test flights in the low altitudes, oscillation was found to be unsatisfactory and this, as well as excessive heat development, is necessitating alterations.

The Junkers Works named as their most likely candidate for pilot, Willy Neuenhofer, noted altitude flyer.

NEW TRAFFIC "COPS" FOR SASKATCHEWAN

REGINA, Jan. 16 (AP).—Clothed in brand new uniforms and with rather wide powers, policemen mounted on motorcycles will patrol the main highways of Saskatchewan this year, Hon. A. C. Stewart, Minister of Highways, announced today.

The special squad will enforce all provisions of the vehicle act, will assist in the collection of the gasoline tax, will supervise the weight of trucks, see that all cars are licenced and conform to safety regulations, and that rules of the Public Utilities Board are carried out.

Each Must Work Its Own Solution

GENEVA, Jan. 16 (AP).—The improbability that the International Conference on Unemployment would approve a convention for a forty-hour-week increased today with French, Polish and Canadian delegates opposing it.

A. R. Goldie, Canadian delegate, declared recoveries would be more rapid if each industry were left to work out its own solution of the problem.

REAPPOINT COMMISSIONERS

VANCOUVER, Jan. 16 (CP).—Town Planning Commissioners F. E. Buck, F. N. Hamilton, and W. F. McClintock, retiring members, were this afternoon reappointed by the city council.

WANT LOWER RATES

The petition from the stallholders of the Victoria Public Market for a reduction of 50 per cent in rentals was referred to the market committee for report at last night's meeting of the council.

Noted Sportsman Dies of Injuries

LONDON, Jan. 17 (CP).—Captain R. E. Sassoon, amateur rider and millionaire sportsman, died at a nursing home here today from injuries suffered last Wednesday, when his mount, Clear Note, fell at the second fence of Wawld Handicap Steeplechase.

FUNERAL TODAY

The remains of Mrs. Lucy Drake, who passed away, Saturday, at the age of seventy years, are reposing at the residence, Cedar Hill Crossroads, and will be removed today to Christ Church Cathedral from where services will take place at 1:45 o'clock this afternoon, Bishop Schofield officiating. Interment will be in Ross Bay Cemetery.

FAIR DATES ARRANGED

WINNIPEG, Jan. 16 (CP).—Dates for Western Canada's larger fairs were decided today by the Western Canada Association of Exhibitions in session here. They follow: Brandon, July 3 to 7; Calgary, July 10 to 14; Edmonton, July 17 to 22; Regina, July 24 to August 5; Saskatoon, August 7 to 12.

Gets Jewels Back All for Nothing

HOLLYWOOD, Jan. 16 (AP).—Betty Compson, screen actress, told police today that the $41,500 jewels that she reported stolen from her in a daring hold-up in her home on the night of January 5, have been returned to her.

"I was greatly surprised to get my jewelry back in this manner," Miss Compson said today. "I never negotiated with the bandits, nor did I pay them a cent of money."

Chief Taylor assigned two detectives to further investigate the case.

THOUSANDS ARRESTED IN JAPANESE RAIDS

TOKIO, Jan. 16 (AP).—It was learned today that police in the last three months have arrested more than 2,000 persons, including prominent educationists, in a series of raids in many parts of Japan. Those arrested were charged with participating in a Communist movement.

This was the largest Communist roundup in the history of Japan and surpassed the largest previous wholesale arrests of March, 1928. Details were suppressed.

NOW! A GENERAL ELECTRIC **Cabinet Radio**
Easy Terms on Our Insured Credit Plan........ $89.50
We Accept Your Old Set
Jameson's Electrical Ltd.
717 FORT STREET G 1823

BIG SALE
This is the biggest sale of Beatty Washers ever put over in Victoria. More people are getting Washers than ever. WHY! we ask you. Because prices are low and values are High. Get yours today.
Beatty Washer Store
Phone G 7511. 1609 Douglas St.

News of the Cougar
All citizens are invited to participate in the exciting hunt for the man-eating cougar, and are urged to take part in trailing the killer.
Full Details Tomorrow

Hardwood
MIXING SPOONS
Feature Value Today at
5c
HATT'S HARDWARE

Garage Doors
LEMON, GONNASON CO. LTD.
Victoria, B.C.

Owl Prescription Service
Prompt, Dependable and approved by your Physician. Only the finest Pharmaceuticals are dispensed on your Prescriptions by qualified Pharmacists.
Victoria's Leading Prescription Store
Free Motorcycle Delivery
THE OWL DRUG CO., LTD.
Campbell Building, Fort and Douglas — Prescription Specialists — W. H. Bland, Mgr., Garden 9112

BEFORE YOU MOVE GET OUR FREE ESTIMATE
Moving—Packing—Shipping—Storage in Private Rooms—Call G 7631
ESTD. **HEANEY'S** 1890

POPULAR CASH · 1317 DOUGLAS ST. · E 2431
PEOPLES CASH · 727 YATES ST. G 5971
SELF SERVICE · DOUGLAS ST.
3 STORES
BATCHELOR'S and CASH CARRY
TUESDAY SPECIALS

Nabob Tea, lb. .... 34c; 3 lbs. for $1.00	Classic Cleanser, 2 tins 13c	Chase & Sanborn's Coffee, lb. 42c
Oxydol, large pkts., each 19c	Palmolive Soap, 3 bars .. 18c	Local Pure Strawberry Jam, 4-lb. tins 37c
Australian Sliced Pineapple, 2 tins 25c	Heinz' Tomato Soup, 3 tins 23c	Bovril, 4-oz. bottles 56c
Libby's Pork and Beans, 2 tins for 13c	Campbell's Tomato Juice, 2 tins 15c	Nice Pink Salmon, tall tins, 3 for 22c

Victoria Homes & Gardens, Ltd.
Col. B. de Mossin
Real Estate and Insurance
618 Broughton Street Phone E 4104
Our Exchanges for 1932 have proved an unqualified success, our experience has made us experts on the subject, and our clients frequently call on us and tell us of their thorough satisfaction with the properties they have acquired through our efforts.
Call and see us immediately and discuss your properties. There is a solution to every Real Estate problem.
Exchange Means Equal Equity—No Loss of Capital

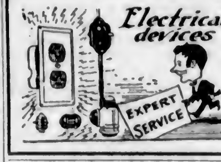

Prompt Service
Prices Moderate
Murphy Electric Co. LTD.
722 Yates St. G 1713

SOLVE the mystery!
Twelve missing numbers will do it.
Fill in the blank spaces above with the following numbers: 2 - 3 - 6 - 7 - 8 - 10 - 16 - 18 - 19 - 20 - 23 and 24, arranging them so that each column of numbers will add up to a total of 65. Use no number more than once.
Your answer will open an opportunity for you to win $1,500.00. You will hear from me promptly with complete instructions covering your next step towards the $1,500.00; date of prize payments, extra prizes in case of ties; and all other details.
MORE THAN $3,000.00 CASH TO BE PAID IN PRIZES
First Winner gets $1,000.00. If prompt $500.00 Extra. Second Winner, $1,000.00. Third Winner $250.00. BE A BIG WINNER. Someone is going to win. It might as well be you. BE PROMPT! Mail your answer NOW—don't delay—and be sure your name and address is written plainly on your answer.
C. A. MONTGOMERY, Offices 4th Floor, 210 Dundas St. West, TORONTO 2, Ont.

REIDS HEAD FIX
A safe and unexcelled relief for Headaches, Neuralgia and Rheumatic Pains
REID CHEMICAL CO.
Special Agent
THE VANCOUVER DRUG CO., LIMITED

New England Market
At the Pandora Daily Market
731 Pandora Avenue
The Choicest Cuts--The Finest Quality At Prices You Can Well Afford

QUALITY LOCAL SPRING LAMB
Shoulder Spring Lamb, per lb. ....11¢
Legs Local Spring Lamb, per lb. ....20¢
Lamb Stew, per lb. ....10¢
Spring Lamb Chops, per lb. ....18¢

SELECTED STEER BEEF
Pot Roast Beef, per lb. ....10¢
Boiling Beef, per lb. ....6¢
Choice Beef Sausages, per lb. ....10¢
Pure Pork Sausages, per lb. ....15¢
Prime Ribs of Beef, per lb. ....16¢

731 PANDORA AVENUE
TELEPHONE EMPIRE 2823

Britain Is Solving Her Indian Problems In Satisfactory Way

Marquess of Zetland Reveals Plans Which Administration Has in Readiness to Meet Demand for Self-Government in India

SPEAKING on the problem which presents itself today in India and the progress that is being made by the British Government to bring about a very advanced system of self-government for the people of that diverse country, the Marquess of Zetland told the members of the Men's Canadian Club at a luncheon yesterday that the situation was taking on a very happy appearance. The East Indians who had been working in London on the subject would return, he said, to India, realizing that the policy that had been arranged was the very best in the interests of that country.

The successful carrying out of the project in view of giving to the Indians a high measure of self-government with certain reservations in power, would, the speaker declared, be an achievement by Great Britain unparalleled in history.

The record of Britain in the firmness of her administrators, in her justice and in her ability to take advantage of all kinds of peculiar native conditions, was standing in good stead in the carrying out of the plan in view in India.

LEGISLATION COMING

Rt. Hon. Ramsay MacDonald has given his pledge to proceed without delay in bringing down the legislation promised. The bill may be expected this coming session, stated Lord Zetland, and forthwith the establishment of provincial governments will be undertaken. Later will follow the Federal body.

One of the great difficulties encountered in this matter is the old antipathies between the Moslems and the Hindus. The former, which is the numerically smaller sect, cannot forget that they are the descendants of a ruling race. The arrangement of the difficulties between the Moslems and the Hindus, it was made clear to them, was a matter that would have to be settled between themselves. The Moslems will be given a specified number of seats in the parliaments, which will be in excess of the number which would be given purely on a numerical basis.

"The task in hand," said the speaker, "is no easy one when it is taken into account that the 350,000,000 persons concerned are divided racially, by language and in religion."

Another factor not generally appreciated was that the whole of India is not by any means under Great Britain. There are large numbers living in semi-independent native states.

NATIVE STATES CONCERNED

In these native states referred to, there was two-fifths of the area of India and about a quarter of the population. Many of these states are very small, but there are some where the population reaches as many as 30,000,000.

The task of the round table conference was to find a plan whereby there would be dovetailed the semi-independent and the rest of the population. Some kind of Federation was the only way open, it appeared, and it was along this line that a solution was found.

It is proposed to have at Delhi a Federal Legislature representative of British India and the native states. When that is established, there will be a Cabinet drawn from members of the Legislature.

The Cabinet will be responsible to the Legislature and have control over internal matters such as communications, including the administration of the railways, which are largely government-owned and also the customs.

Two important exceptions are to be reserved. The first of these is the question of defence, which is to remain under the viceroy as at present, and the second is that of the conduct of foreign affairs, which would also remain as at present.

WIDE AUTHORITY

By far the greater part of the administration is to be vested in provincial governments, which will control education, public works, police, agriculture and land revenues. There is proposed to be called into being eight major provinces and the principle of home rule is proposed to be given in very large measure to the Indians.

The British Government had made itself very clear on the situation with the announcement made in August, 1917, in which it was declared that it was the policy of Great Britain to gradually establish a system of self-governing institutions in India as an integral part of the British Empire.

Following this declaration, an act was passed in 1919, which established the form of Government in the provinces, which was a sort of half-way house between the then existing system of an autocratic order and the establishment of a full parliamentary system. Under this system the field of administration was divided, the police, law courts, land revenues, etc., were retained in the hands of the officials, while other divisions were handed over for administration to ministers drawn from the different provinces.

The proposal of the Round Table Conference is that they should go still farther, and that a complete transfer of all subjects of Government be passed to ministers, who would be resopnsible to Parliament.

There will be reserved the power in cases of necessity for the authorities to take action over the head of the Legislature. This will be confined to limited situations such as the protection of minorities and the maintenance of law and order.

A workout of the senior "A" and "B" fifteens of the J.B.A.A. will be held tonight at the Oak Bay Park at 7 o'clock. All players are asked to turn out.

The Prescription Chemists

In Serious Illness

self-medication is a waste of precious time and money. Leave those highly-advertised "cure-alls" on the counter and turn to a reputable physician for counsel and treatment. Should medicine be required, be assured of the best—we dispense only FULL QUALITY DRUGS.

FORT AT BROAD — McGill & Orme LIMITED — PHONE G ARDEN 1196

FOR RENT

Up-to-Date City Office — Broad Street

Steam heated and fully modern, this commands a central position in the heart of the business section. We will make any alterations to suit reliable tenants.

For Further Particulars Apply

E. B. RICHARDS

Empire 7722 Suite 7, Metropolitan Bldg. Opposite Postoffice

WANTED

Real Estate Exchanges

A VERY ARTISTIC AND COMFORTABLE bungalow, containing five rooms, bath and pantry, in a secluded part of the city; low taxes, good garden soil, nicely treed. Value $2,750. To exchange for country home 5 to 6 rooms and some ground. What have you to offer?

4 ACRES BLACK SOIL UNDER CULTIVATION, with a new house, on the 4-mile circle, to exchange for a small house in Saanich municipality to value of about $2,500.

Automobile and Fire Insurance

Coles, Howell & Co., Ltd.

638 View Street G 1032

SAANICH LOGANS, Size 2 ..... each 17c | SAANICH CLAMS, Talls ..... 2 for 25c

PIGGLY WIGGLY

Successful Candidates in Esquimalt

—Photograph by Foxall.
COUNCILLOR R. A. ANDERSON

—Photograph by Foxall.
COUNCILLOR-ELECT NEIL FRASER

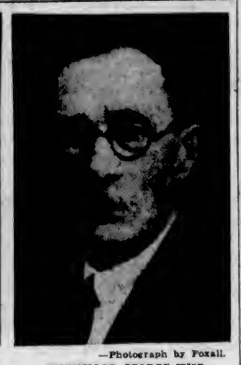

—Photograph by Foxall.
COUNCILLOR GEORGE WISE

—Photograph by Foxall.
TRUSTEE MRS. SARAH KING

—Photograph by Fort.
COMMISSIONER JAMES E. PAINTER, JR.

PLUCKY PLAY WILL CARRY TOP IMPOST

American Horse Allotted 126 Pounds for Agua Caliente $50,000 Handicap

AGUA CALIENTE, Mexico, Jan. 16 (AP).—Norman W. Church's Plucky Play, one of America's outstanding stake horses, today was allotted top weight of 126 pounds for the $50,000 Agua Caliente Handicap, to be run here March 26 at a mile and a quarter.

Gallant Sir, stablemate of Plucky Play, is next in the list of weights made by Handicappers Martin Nathanson and William H. Shelley with 124 pounds.

This pair, each a favorite in his own right, are training at Church's farm at San Jose. They are reported in good condition. Church also has Whizz James, which was given 115 pounds, but this thoroughbred was reported to have gone lame.

J. H. Louchelm's Economic, which ran second to Burgoo King in the Kentucky Derby, was placed third with 122 pounds. He is now at the track.

Bahamas, flashy California-bred four-year-old, was given 118 pounds. He is in training here.

117 FOR PILLOW FIGHT

The New Zealand invader, Pillow Fight, received 117 pounds. He is en route from Auckland and should be here about February 1. His close relative, Phar Lap, won the last Agua Caliente Handicap here with 129 pounds up. He is owned by D. J. Davis, who owned Phar Lap.

The Englisher, Boy Painter, which arrived here several days ago, received 112 pounds. He is owned by G. B. Towne, of San Francisco.

BEAVERS HOLD 'Y' TO DRAW

Hudson's Bay Badminton Squad Plays to Deadlock With Fourth Division Leaders

Breaking even in the mixed doubles, Beavers held the league-leading Y.M.C.A. badminton squad to an 8-8 score last night at the Memorial Hall in the Fourth Division of the Lower Island League. It was the second draw of the schedule for the "Y" team, which is still undefeated.

Results, with the Beavers players first mentioned, follow:

Women's Doubles

Miss McAdams and Miss Jubb won from Miss Severs and Miss Hickey, 15-12.

Miss McAdams and Miss Jubb lost to Miss Warnock and Miss Marquart, 17-14.

Miss Hooper and Miss Godfrey lost to Miss Severs and Miss Hickey, 15-2.

Miss Hooper and Miss Godfrey lost to Miss Warnock and Miss Marquart, 18-15.

Men's Doubles

Stewart and McAdams won from Witter and Slocomb, 15-11.

Stewart and McAdams won from Ard and Martin, 15-8.

Lane and Wiley lost to Witter and Slocomb, 15-12.

Lane and Wiley won from Ard and Martin, 15-12.

Mixed Doubles

Miss McAdams and Stewart lost to Miss Warnock and Witter, 15-11.

Miss McAdams and Stewart lost to Miss Severs and Slocomb, 17-14.

Miss Jubb and McAdams lost to Miss Warnock and Witter, 15-0.

Miss Jubb and McAdams won from Miss Severs and Slocomb, 15-13.

Miss Hooper and Lane won from Miss Hickey and Ard, 15-3.

Miss Hooper and Lane won from Miss Marquart and Martin, 15-3.

Miss Godfrey and Wiley won from Miss Marquart and Martin, 15-6.

Miss Godfrey and Wiley lost to Miss Hickey and Ard, 15-0.

Saanich Society Tenders Sympathy To B.C.'s Premier

THE president and officers of the Saanich Conservative Association, following an executive meeting last night, expressed their deep sympathy with Premier S. F. Tolmie in his bereavement. A letter of condolence will be forwarded in which tribute will be paid to the late Mrs. Tolmie, who was regarded by her many associates as a noble woman and one who had worked wholeheartedly for the welfare of the community in which she lived.

In marking the passing of Mrs. Tolmie, the officers were reminded of her ever-smiling countenance and the many pleasant memories she had left behind.

PETROLLE TO FIGHT FRIDAY

Fargo Express Will Battle Van Klavern in Ten-Round Bout at New York

NEW YORK, Jan. 16 (AP).—Eyes now definitely fixed upon the welterweight boxing championship, Billy Petrolle returns to the ring this week against Bep Van Klaveren, youthful 147-pounder from Holland.

They will fight ten rounds or less in Madison Square Garden, Friday night, with Petrolle a heavy favorite. In Van Klaveren he will be facing a speedy boxer whose windmill attack has earned him favorable attention.

Lee Ramage, young San Diego heavyweight, will face Tuffy Griffiths, of Sioux City, Ia., at Los Angeles, tomorrow night, and Jimmy Maloney, Boston veteran, will resume his heavyweight comeback campaign against Jose Santa, of Portugal, at Boston, Friday.

Outer Wharf XI Badly Defeated By Native Sons

DUNCAN, Jan. 16.—Duncan Native Sons played rings around the Outer Wharf team at the football grounds here yesterday, winning by a score of 6-1. The visitors broke into the scoring column early in the first half when the ball went through off one of the Duncan backs. The home team led at the interval by 2-1. In the second half the Wharfs were not in the picture, and the Sons put through four more. Duncan's goals were scored by W. Thorne, two, Dick Thorne, two, and Victor Thomas and Alec Johnny, one each. The Sons have a record of eight straight wins in the Island senior league.

STOMACH ULCERS

When you have too much acid in the stomach causing indigestion, belching, gas, giddiness, and a "dead on your feet" feeling after meals—watch out it may lead to stomach ulcers.

Four out of five people have acid stomach whether they know it or not and about one in every seven with acid stomach has reached the stage of ulcers.

Bisurated Magnesia which you can get at any drug store will neutralize stomach acid, coat over ulcers with an effective healing agent and permit them to heal. If you have acid stomach or symptoms of stomach ulcers you owe it to yourself to give Bisurated Magnesia a trial. Big package, small cost. Not a laxative. (Advt.)

MAJOR HUNTON ELECTED HEAD

Chosen President of Gun-Dog Club at Annual Meeting—Plans for Season Made

Major W. B. Hunton, well-known canine expert, was elected president of the Victoria and District Gun-Dog Club at its annual meeting held in the Westhlome Hotel recently. Yearly reports were tendered by the retiring officers and all were received as satisfactory. Following the election of officers, plans for the coming year were drafted and the first of a series of trial events will take place in March.

Complete list of officers follows: Honorary president, Hon. S. Howe; first honorary vice-president, Frank Topp Turner; second honorary vice-president, John A. Rithet; president, Major W. B. Hunton; vice-president, Major H. M. Reynolds; treasurer, Norman W. F. Rant; secretary, Dr. W. F. Daw; field trial committee, J. A. Rithet, T. Dicks, E. B. Wilson and C. Macdonald.

SET DATE TRIALS

First trials of the season will be on blue grouse for pointers and setters and will be staged about the end of March on some territory along the Cowichan Lake Road. A retrieving contest will be held during the Summer near the city for spaniels and retrievers. In the early Fall, the usual pheasant trial will take place for pointers and setters.

Major Hunton presented the following with certificates of merit: W. F. Daw, Charles Fisher, J. A. Rithet, Leslie Dicks and Crawford Macdonald. Norman Rant gave a most interesting and instructive talk on the useful variety of the Labrador gun-dog. He emphasized the fact that this breed of dog is equally as valuable on land as in the water.

Baptists Capture Badminton Match In Church League

Capturing three out of four in the men's doubles and then taking five matches out of eight in the mixed matches, Emmanuel Baptist defeated First United 10 to 6 in the Church Badminton League over the week-end. The teams broke even in the women's doubles.

Results, with the Emmanuel players first mentioned, follow:

Men's Doubles

G. Erikson and H. Blake won from Balfour and Simpson, 15 to 7.

Major Rycroft and E. Erikson lost to Balfour and Simpson, 7 to 15.

G. Erikson and H. Blake won from Thompson and Keddle, 15 to 12.

Major Rycroft and E. Erikson lost to Thompson and Keddle, 8 to 15.

Women's Doubles

Mrs. G. Erikson and Miss A. Gough won from Miss Erith and Miss Moore, 15 to 6.

Mrs. McLorie and Miss Moffatt lost to Miss Erith and Miss Moore, 4 to 15.

Mrs. G. Erikson and Miss A. Gough won from Miss Richardson and Miss McCallum, 15 to 5.

Mrs. McLorie and Miss Moffat won from Miss Richardson and Miss McCallum, 15 to 13.

Mixed Doubles

Mrs. G. Erikson and Blake won from Miss Erith and Balfour, 15 to 5.

Miss A. Gough and G. Erikson won from Miss Moore and Thompson, 15 to 4.

Mrs. McLorie and E. Erikson won from Miss Richardson and Keddle, 15 to 12.

Miss Moffat and Major Rycroft lost to Miss McCallum and Simpson, 6 to 15.

Mrs. G. Erikson and Blake won from Miss Moore and Thompson, 15 to 5.

Miss A. Gough and G. Erikson lost to Miss Erith and Balfour, 9 to 15.

Mrs. McLorie and E. Erikson won from Miss McCallum and Simpson, 15 to 5.

Miss Moffat and Major Rycroft lost to Miss Richardson and Keddle, 14 to 17.

SUSPENSION CLAUSE IN N.H.L. ERASED

MONTREAL, Jan. 16 (CP).—Automatic suspension for one game to National Hockey League players who accumulate three major penalties is a thing of the past; instead such players will pay a $25 fine.

Official announcement was made from league headquarters today that henceforth the fine will replace the one game suspension. The decision was the result of a telegraphic vote taken from all clubs of the league over the week-end.

PLAY UNEMPLOYED

Outer Wharf Rangers will play a soccer match against the Unemployed at 2 o'clock tomorrow at Beacon Hill Park when the Rangers will line up as follows: Goal, Latham; fullbacks, Eastwood and Robinson; halves, Bourne, McDonald and Thane; forwards, Terry, Belford, Belford, Fakeamp and Sadler; substitutes, Arnold, Cain and Sadler.

DR. TOLMIE HERE TODAY

Funeral of Mrs. S. F. Tolmie Will Be Held Tomorrow at Christ Church Cathedral

Hurrying to the saddest home-coming of his public and private career, Premier Tolmie will land in Victoria early this morning, after arrival at Vancouver shortly before midnight last night. By telephone from Calgary yesterday Dr. Tolmie agreed to arrangements for the funeral of his wife, which will be held tomorrow afternoon from "Cloverdale," with service at Christ Church Cathedral at 2:30 o'clock.

the funeral of his wife, which, as at present planned, will be held tomorrow afternoon from "Cloverdale," with service at Christ Church Cathedral.

Attorney-General Pooley, as Government leader in the Premier's absence, crossed to Vancouver yesterday afternoon to join the Premier at the first possible moment. Other members of the Cabinet, including Hon. R. W. Bruhn, Hon. N. S. Lougheed, Hon. Joshua Hinchliffe and Hon. William Atkinson, hurried back to the provincial capital from several points. The balance of the Cabinet will be here by today.

WIDESPREAD REGRET

With the Union Jack at the great flagstaff in the grounds of the Legislative Buildings drooping at half mast in memory of the late Mrs. Tolmie, a pall of gloom spread over all public affairs yesterday, the outward symbol of a very genuine distress felt by British Columbia citizens in the sudden loss sustained by the Premier and the bereaved family.

Not within the memory of present telegraph operators has such a rush of telegrams arrived at Victoria, conveying from all points in Canada and many in the United States, the heartfelt sorrow the sad news occasioned. Literally hundreds of wires reached the Buildings, piling up in the Premier's office.

By common consent all arrangements were made to ensure the privacy of the family, and members of the Government did all in their power to take all weight of public business off the shoulders of the Premier in his hour of trial.

Hayward's B.C. Funeral Company has charge of the arrangements.

FELL DOWN MINE SHAFT

BOURKES, Ont., Jan. 16.—Runar Lindholm, employee of Bourkes Mines, was instantly killed when he fell down a main shaft into 100 feet of water.

ESTABLISHED 1901

Angus Campbell & Co. Ltd.

DOCK OF GOVERNMENT

FULL-FASHIONED SILK HOSE ..... 2 PAIRS FOR $1.50

Council to Attend Scout Presentation

The Mayor and aldermen will attend in a body a ceremony to be held at the Parliament Buildings at 3 o'clock Saturday afternoon, when the Lieutenant-Governor will present the Cornwell Scout Decoration to Myddleton Mackenzie for fortitude and bravery under great physical suffering. The presentation will be the first of its kind in this province and the second one in Canada.

COCONUT *for a new thrill to favourite cakes!*

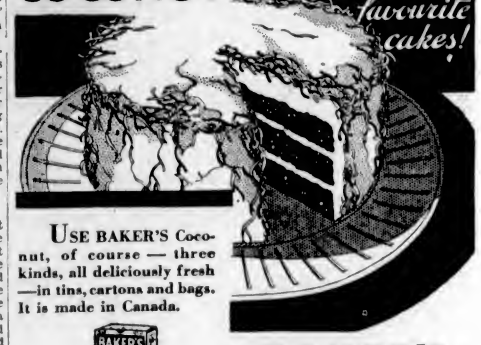

USE BAKER'S Coconut, of course — three kinds, all deliciously fresh —in tins, cartons and bags. It is made in Canada.

BAKER'S COCONUT

A1-33

"I'm waiting for the NEW McLAUGHLIN-BUICKS!"

All Canada is waiting and watching for the new McLaughlin-Buicks!

Because McLaughlin-Buick has been Canada's standard of value for twenty-five years. Because the great army of McLaughlin-Buick owners has its regiments in every province. Because, through a dominion-wide survey, thousands of Canadian motorists helped decide the features of the new 1933 McLaughlin-Buick . . . contributed the "driver's point of view" to moulding its design.

This new McLaughlin-Buick is even smarter and roomier. It gives still finer performance, handling ease and riding smoothness. And it offers *Fisher No-Draft Ventilation*—the greatest health and comfort factor since the closed body!

It comes to our showrooms—soon! Decide now to see it and drive it. Decide to invest for savings and satisfaction in 1933—to own the car that gives More and Better Miles!

12 OUTSTANDING FEATURES

Wind-Streamed Fisher Bodies (insulated against cold, heat and noise) . . . New No-Draft Ventilation, individually controlled . . . All Models 2 inches Lower . . . New Safety Glass . . . Improved Automatic Clutch . . . Engine Cushioned in Live Rubber . . . New Anti-Splash Fenders . . . Starter Button on Dash . . . More Durable X-Frame . . . Centrifuse-Drum Brakes . . . Multi-Beam Headlights . . . New Automatic Shock Absorbers.

PRODUCED IN CANADA

SEE TOMORROW'S PAPER FOR FURTHER DETAILS

THE AUTOMOBILE BUYER'S GUIDE

WHAT 30,000 MOTORISTS TOLD US

This "Buyer's Guide" tells about our recent survey among Canadian motorists and provides information which you will find valuable in choosing your next car. Write for free copy to Customer Research Dept., General Motors, Oshawa, Ontario.

H. A. DAVIE, LTD.

860 YATES ST. PHONE G 8154

M-10

McLAUGHLIN-BUICK GIVES MORE AND BETTER MILES

The Daily Colonist

Established 1858.

The Colonist Printing and Publishing Company, Limited Liability.

J. L. Tait, Business Manager.

Subscription Rates by Carrier and by Mail in Districts Contiguous to Victoria. Served by Colonist City Carriers:

Yearly	$12.00
Monthly	1.00

All subscription rates payable in advance. Mail subscribers are requested to make all remittances direct to The Daily Colonist.

Subscribers in ordering change of address should be particular to give both old and new address.

Subscription Rates by Mail:

To Canada, Great Britain, the United States and Mexico, except districts as above:

Yearly	$6.00
Half-Yearly	3.00
Quarterly	1.50

TUESDAY, JANUARY 17, 1933

UNIFIED CONTROL

The statement of Mr. E. W. Beatty, president of the Canadian Pacific Railway Company, on the subject of Canada's transportation problem will promote discussion throughout the country. In effect that statement is in line with the representations made by his company to the committee of the Senate which recently discussed the Transportation Bill now before Parliament. The problem is, however, now being stressed in a more emphatic way. It is that the situation promoted by competition between a privately-owned transcontinental company and a state-owned system is an intolerable one. The latter is backed by the purse of the taxpayers which is drawn upon to meet all deficits. The former has to meet the competition promoted in this way from its own resources.

The economic solution that Mr. Beatty sees as possible is the amalgamation of the transcontinental companies for the purpose of management by a single executive. This proposal does not involve the permanent coalition of the two companies as a unit. It is a temporary expedient to meet the unusual conditions that have arisen, and designed to be carried out over a certain period of time. Under a single executive, with an eye to securing economic returns from the transportation systems it would be possible to avoid all conflict of interests. By that method the economies, so imperative, could be carried out. The returns from the amalgamated interests would be divided pro rata between the private and the state-owned systems on a basis to be decided, a basis possibly subject to amendment after the experiment has been in progress for some time.

It can hardly be doubted that the views put forward by Mr. Beatty will receive the most sympathetic consideration. There has always been a feeling that the Duff Transportation Commission's report does not meet the exigencies of the situation. More especially the proposal put forward in the legislation now before Parliament for an arbitral tribunal has led to widespread criticism. In effect, that legislation is not only inadequate to the situation but contains elements which might conceivably defeat the very purpose for which it has been framed. It has been made clear that the Government is not committed to the present Bill. In other words, it is open to receive suggestions that will be more helpful than those contained in the Duff Transportation Commission's report on which the legislation is based. The most constructive of all suggestions put forward since the Bill came before Parliament have emanated from Mr Beatty, and what he proposes is emphasized in his address at Toronto.

Common sense decrees that the very best possible solution of the transportation problem should be reached at this time because whatever is done is going to have a most emphatic bearing on the future prosperity of the Dominion. One fact that stands out clearly is that the country is not prepared to go on pouring scores of millions of dollars into the sink hole of useless competition between the two transcontinentals. No one who is correctly informed of the situation can fail to realize that the cause, and the whole cause, of the present transportation impasse has been brought about by too lavish expenditures on the Canadian National system in the grandiose effort to take away traffic from the privately-owned institution. That expenditure proceeded to the lengths of extreme folly over a period of years. Every one who is concerned about the economic situation wants it stopped, and put an end to with the assurance that it will never be resumed.

In insuring that all the necessary economies will be put into practice no proposal yet advanced is likely to prove more efficacious than that put forward by Mr. Beatty. The logic of the situation demands action of a character that will be in the interests of the people as a whole. A single executive for the two transportation companies may well be regarded as essential. In any case the argument built up by Mr. Beatty must have a strong appeal to the taxpayers as a whole. It is put forward with a single eye to what is for the best in the country's interests and in the interests of the railway companies concerned.

WOMEN'S ACHIEVEMENTS

Women, more so in 1932 than in any previous year, have invaded masculine strongholds. There are the flights of Mrs. J. A. Mollison, which stand forth as the greatest of achievements in the air yet accomplished by a woman. There is the trans-Atlantic journey through the air of Mrs. G. P. Pitman, the first woman to fly the Atlantic and the third to make the solo crossing. It was not only the fact that she achieved this success but her feat was accomplished in record-breaking time—thirteen and a half hours. Those are the outstanding triumphs in the air won by women.

In other, and perhaps more important spheres of human activity, women have been notably active. Mrs. Philippa Parry Martin has become a Master of Surgery in England, an honor shared by only six women in all. She passed both her F.R.C.S. and her Master of Surgery in the first attempt, something that never before had been accomplished by one of her sex. Her acquisition of these honors are all the more remarkable because she is the mother of three children. She sees nothing incompatible in attention to domestic life and the winning of medical honors. Another married woman with two children—Mrs. A. G. Harrison—who is also engaged in medical study won ten first prizes in her examinations at the Charing Cross Hospital Medical School.

In the sphere of music a woman has set up a new record. Miss Edith Bathurst has become a Doctor of Music, a London University degree. After taking her degree of Bachelor of Music at Durham University she discovered that the university status required an interval of five years before she could proceed to a higher degree. Unwilling to wait so long, according to The London Evening Standard, she placed herself under Professor Oldroyd at Trinity College, London, and in the record time of two years had passed the examination for the degree of doctor.

The Evening Standard points out that in the field of learning the outstanding achievement of women during the year was that of Miss Barbara Flower, a twenty-year-old Oxford undergraduate. She was the first woman to win the Craven scholarship—awarded for Greek and Latin. It is one of the most coveted classical awards at Oxford and in the past it has always been considered that women were not sufficiently trained to compete for it. Only once before Miss Flower's achievement did a woman sit for the examination and she was unsuccessful. At Bar examinations women have had many successes, the most notable being that of Miss Kathleen Rushforth who at the age of twenty-one became Blackpool's youngest solicitor and indeed the youngest solicitor in England.

As well as in the air and in the field of academic endeavor women have won successes in the motoring world. The honor of winning the first British motor race in 1932 fell to Mrs. K. Wisdom and Miss Jean Richmond, who were first in the 1,000 mile contest at Brooklands with an average speed of 84.41 miles an hour. The strenuousness of the contest is indicated by the fact that while twenty-three cars entered the race only seven completed the course during the time limit.

These accomplishments indicate the part that women are playing more and more in the realm of human affairs. The moral is obvious. The enfranchisement that they have won during the past thirty years is being taken more seriously all the time. They are proving their title to be regarded, in many departments of human effort, as on an equality with men. In view of their record in 1932 they have rightly enhanced their prestige. Some glowing examples of what they are capable of accomplishing have been furnished to fellow members of their sex.

THE ECONOMIC ISSUE

The proposal put forward by Mr. William T. Cosgrave in the Irish election campaign respecting Land Annuities will undoubtedly appeal strongly to certain sections of the people of the Free State. It is a proposal for the suspension of payments that have become due but have not been met, the suspension also of those for the present year and for June of 1934, and thereafter payment according to the ability of the farmers concerned to pay. There is little doubt that this proposal would be met half-way by the British Government. That Government is anxious to reach a settlement. What it dislikes and has opposed is the repudiation practised by Mr. de Valera. It is undoubted that a settlement, most favorable to the Free State, could be reached with the minimum of negotiation, and Mr. Cosgrave has proposed such a settlement and has won the sympathy of the farmers.

The Opposition leader in the Free State started his campaign in a listless manner. His party was obviously caught napping by the sudden denesss of Mr. de Valera's election pronouncement. As time proceeds Mr. Cosgrave has strengthened his purpose in seeking to defeat the Republicans. The election campaign is brief and hectic. Passions have been aroused. The issue precipitated by Mr. de Valera, to the effect that the Free State is being persecuted by Britain, although built upon a tissue of falsehood, has inflamed anew age-old enmity. That is what Mr. Cosgrave has to overcome. He is appealing to the people on the basis of restored agricultural prosperity for the country, a prosperity which seemingly cannot be established unless old-time trade relationships with Britain are renewed. Mr. Cosgrave wants the Free State to negotiate a treaty with Britain such as was negotiated by Canada at the Imperial Conference held in Ottawa. Common sense would decree such a course. It is quite another question if common sense is dictating the course of political thought in the Free State at this juncture.

Ignorance is the night of the mind, but a night without moon or star.—Confucius.

The Weather

Meteorological Office, Victoria, B.C., at 8 p.m., January 16, 1933.

SYNOPSIS

The barometer is falling over Northern British Columbia and milder weather is becoming general on the Pacific Slope.

Heavy rains are reported in Southern California, and zero temperatures extend from Alberta to Manitoba.

West Coast Forecast—Fresh to strong east and south winds, milder with sleet or rain.

PRECIPITATION AND TEMPERATURE

	Rain	Snow	Min.	Max.
Victoria	--	--	29	35
Nanaimo	--	--	30	35
Vancouver	--	--	28	38
Kamloops	--	--	12	14
Prince George	--	--	20b	0
Estevan Point	.10	--	28	46
Prince Rupert	--	0.4	26	32
Atlin	--	--	18b	4
Dawson	--	0.6	20b	6b
Seattle	--	--	34	36
Portland	--	--	30	36
San Francisco	--	--	38	50
Spokane	--	--	16	20
Los Angeles	2.06	--	46	52
Penticton	--	--	23	--
Vernon	--	--	13	--
Nelson	--	--	10	27
Kaslo	--	--	17	22
Calgary	--	--	14b	b2
Edmonton	--	--	14b	2b
Swift Current	--	--	16b	2b
Prince Albert	--	--	34b	10b
Qu'Appelle	--	--	30b	8b
Winnipeg	--	--	20b	12b
Sunday				
Toronto	--	--	36	44
Ottawa	--	--	22	44
Montreal	--	--	30	40
Saint John	--	--	30	44
Halifax	--	--	30	46

SYNOPSIS

Sunday, January 15—

Maximum	39
Minimum	33
Average	36
Minimum on the grass	30

Sunshine, 3 hours, 6 minutes; weather, cloudy; rainfall, .08.

Monday, January 16—

Maximum	35
Minimum	29
Average	32
Minimum on the grass	24

Sunsine, 6 hours, 36 minutes; weather, fair.

5 P.M. WEATHER REPORTS

Victoria—Barometer, 30.07; wind, E., 2 miles; fair.

Vancouver—Barometer, 30.06; calm; fair.

Kamloops—Barometer, 30.18; wind, E., 4 miles; fair.

Prince George—Barometer, 30.02; calm; fair.

Prince Rupert—Barometer, 29.75; wind, S.E., 18 miles; snowing.

Estevan Point—Barometer, 29.98; wind, S.E., 12 miles; raining.

Tatoosh—Barometer, 30.00; wind, E., 10 miles; cloudy.

Portland—Barometer, 30.03; wind, E., 14 miles; clear.

Seattle—Barometer, 30.02; wind, N., 4 miles; fair.

San Francisco—Barometer, 29.70; wind, W., 6 miles; clear.

Note and Comment

By R. S. D.

What have I done, that thou dar'st wag thy tongue
In noise so rude against me?
—Shakespeare.

Vancouver is an interesting and enterprising city, with a population of approximately three hundred thousand souls surging in a corresponding number of bodies. Vancouver regards Victoria as a sort of somnolent city whose population is so insignificant in numbers as hardly to be worthy of the attention of the census takers. But if Victoria is a sleepy city, Vancouver hardly ever seems to sleep at all. If Vancouver had a motto, under the device probably would be inscribed the words "we never sleep," which were the watchwords of the once celebrated Pinkerton detective agency. If the population of Vancouver could be segregated according to occupation or profession, a majority of the people undoubtedly would be classified as "go-getters."

* * *

The term "go-getter" need not necessarily be considered a term of reproach. A highly respectable business man may be an irreproachable "go-getter." Vancouver undoubtedly occupies the high position she has attained in the commerce of Canada to the fact that the pioneers of the city were mostly "go-getters," and to the further fact that their chief end as business men was to go out and get all the loose ends of business floating around other parts of the province and tether them in Vancouver. This aggressiveness on the part of the enterprising pioneers of Vancouver, which they have transmitted to their successors, should not necessarily be reprehended. Philosophical and imperturbable people in Victoria and other places may call it "rough stuff," but it is the stuff that produces results. Vancouver would not be the place it is today if it had not been for the addiction of its people to playing the game, and playing it roughly if necessary.

* * *

A Vancouver newspaper lately has been calling the attention of its readers to certain aspects of the rough stuff game as it is played in Vancouver. The immediate subject of our contemporary's discourse was the wrestling game and the conclusion to be drawn from the immense numbers of people who went to such exhibitions for the purpose of watching the big gladiators biffing each other about without regard to any conventions against foul tactics. Never having attended wrestling matches, so-called, but basing our judgment on what has been published about them in the newspapers, there seems to be more slamming and biting and butting than actual wrestling in these popular exhibitions, managed and controlled in some central place on this coast, not for the purpose of putting on the stage scientific exhibitions, but "rough stuff" shows which would draw the crowds and extract the dollars from the pockets of people who seem to consider all "rough stuff" the stuff. The conclusion drawn by our sarcastic contemporary is that in Vancouver really artistic stuff has no chance whatever in competition with "rough stuff."

* * *

It may be that the reproach thus deposited at the door of Vancouver may also be found lying at the door of Victoria. But it appears to be true that in general Vancouver has permitted the "rough stuff" to find a lodgment in all departments of civic life. A few months ago Vancouver appointed a new chief of police in the hope that something might be done to banish bands of criminals who for years have been "pulling off all sorts of rough stuff" and terrorizing peaceful citizens while in pursuit of their lawful occasions. Lawlessness, however, appears to have become so firmly established in Vancouver as a regular racket that the job assigned to the new chief of police was a difficult one. If the reorganized police force proceeded about its business with diligence, the lawless elements went about their business apparently with greater diligence and determination. Crime has not been scotched, not to say squelched.

While the good people of Vancouver wonder at the prevalence of crime, the Mayor of Vancouver, re-elected to office with a mandate for another two years, ascribes the lamentable state of affairs to the apathy or the lack of ability of the new chief of police, and proceeds to "pull off some rough stuff" upon him. At least that is what many reputable citizens say about the action of the aggressive Mayor.

* * *

Some of the newspapers declare that the new chief has not yet had a chance to show what he can do, and at least that he should be given fair play, not be made a victim of "rough stuff" in a new form. It has been charged that there is a ghost walking through the corridors of the police headquarters, and that the phantom looks like the substance of a police chief who was prime favorite of the Mayor at the time when there was considerable of a scandal about the administration of the police department.

* * *

It may be said that we have troubles enough of our own without meddling with the muddled business of the Vancouver police department, to which we may reply that the prevalence of crime in Vancouver has not only brought reproach upon that city, but also upon the province of British Columbia directly and upon all Canada indirectly. With all its failings and peculiarities, Vancouver is not destitute of virtues, and we hate to see a continental finger of scorn pointed at it.

Buildings of 1860 Are Still Standing On Horth's Crossroad

(By G. B.)

On Horth's Crossroad, between Rest Haven and Deep Cove, lies a thirty-acre farm which holds more than the average amount of historical interest for the tourist or even casual passerby. According to the owner, the farmnouse and barn are two of the oldest buildings in use on the Saanich Peninsula, having been erected about 1860.

The story runs that David Coulter pre-empted a 100-acre piece of timber land about 1860, cleared a few acres and built what was considered at that time a pretentious barn to house his cows and horses. The original shakes are still on the roof, and the wide doors boast cleverly wrought iron hinges of almost modern design. Sides and foundations of the building have not stood the ravages of time so well.

Running short of funds Coulter was unable to build a five-room farmhouse until two years later. He did his work well for even today most of the hand-cut shingles on the roof after seventy years appear as sound as ever under their thick coating of green moss. Hand-hewn beams throughout are plainly visible. The back door once was secured by an enormous lock nearly a foot square with a key of corresponding size. It appears almost incongruous beside a modern safety catch.

Of immense interest is a curious old fireplace in the sitting-room. Although seldom used now, it too is in perfect condition, a testimonial to brickwork and mortar of early days.

Passing through the hands of several persons, including Kemp, after whom Kemp Lake was named, and the late Rufus Horth, the property was acquired by Joseph Crooks in 1921, and by then had shrunk to its present thirty acres. In 1912 the farm had been sold for a proposed townsite but never was subdivided.

RELICS UNEARTHED

Since Mr. Crooks' occupancy several interesting relics have been dug up, including a cracked stone mortar and pestle of Indian manufacture, arrowheads, a number of skulls and decayed bones of horses. In a cleared field behind the house remains of a large pile of clam shells was unearthed by the plow. Many of the shells had rotted away to dust. Farther on amid brush and standing timber well over 200 years old, Mr. Crooks' son, George, one day came across what old-timers claim were pits used by Indians to trap fleet-footed deer. Legend has it that the farm property at one time housed an Indian encampment and it is possible that other relics will be unearthed.

Perhaps the most interesting link with olden times on the property is the site of what originally was a huntmen's saloon, full seventy years ago. All that remains of the building today are a few rotted logs and four piles of clay covered with earth. The walls were made of hard packed clay. The saloon originally measured ten by twelve feet and was only open when the season brought many bear, deer and duck hunters to the vicinity. A fourteen-foot well, doubtless used to dilute the fiery "forty rod" served at that time, stands nearby. Even today it delivers pure cold water, a powerful prohibitionist's argument that aqua pura outlives the saloon.

Letters to the Editor

All letters to the Editor must be signed except over the proper signature and address of the writer. This rule admits of no exception.

SAANICH ELECTIONS

Sir,—May I, through the columns of your paper, express to the ratepayers of Ward Seven, who supported me at the poll on Saturday my sincere thanks?

G. S. EDEN.

3115 Wascana Street, Saanich, B.C., January 16, 1933.

SAANICH ELECTIONS

Sir,—Allow me to express, through the medium of your columns, my sincere thanks and appreciation of the unselfish assistance of the many friends who gave their time and use of cars in my behalf at the recent election in Saanich. Owing to unavoidable absence from town on business during the week preceding the election, I was only able to attend three ward meetings and taking this fact into consideration, I consider the result highly gratifying and a good omen for my next attempt.

Allow me also to tender my sincere thanks to all those electors who favored me with their confidence in voting for me.

F. G. ALDOUS.

Cadboro Point, Saanich, B.C., January 16, 1933.

VICTORIA OPERATIC SOCIETY

Sir,—The Victoria Operatic Society would like to express, through the medium of your paper, its thanks to all those who so kindly helped to make the last production of the society the artistic success it was, and especially Miss Violet Fowkes and her dancers, who, in beautiful costumes designed by Miss Fowkes, provided the splendid dance numbers throughout the revue.

EMILY M. McCONNAN,
Hon. Secretary.

629 Niagara Street, Victoria, B.C., January 14, 1933.

PROPERTIES IN ARREAR

Sir,—Mr. Hinder will, I hope, pardon me for asking, has he turned right about face? As a member of the Ratepayers' Association his platform was to elect men who absolutely would not contenance any further borrowings and try and prevent the little man from losing his home. I read this week that our mayor and council intended asking for powers to borrow another quarter of a million dollars without asking the consent of the property owners and unless Miss Prosperity, who is still hiding around some corner, makes her appearance, the city will continue to keep borrowing for years ahead.

A great number of property owners have now given up in despair and are getting together all they can and moving into Saanich. The only comfort about it is that the city will own empty property to place the unemployed families in.

I don't think Mr. Hinder's idea of better times coming next year will be fulfilled. The only thing that may put money into circulation is our chance of earning big wages making ammunition. For whom, I must leave Mr. Hinder and others to make a guess. We shadd, however, have to have our taxes raised even if only to pay the interest on the borrowed money and balance our budget again.

W. J. DANDRIDGE,

1612 Fell Street, Victoria, B.C., January 13, 1933.

MUNICIPAL INSURANCE

Sir,—Fires, profits, cost of control and financial methods are problems which must interest every taxpayer. We are much indebted to D. W. Campbell for his information as reported in your issue of the 10th instant, re the above. To again state some of his figures with slight additions we have as follows:

Over a period of twenty years the annual fire loss is $73,500; ditto the average loss to companies is $60,000; annual premiums paid to companies, $300,000; loss ratio to companies, 23.066 per cent; loss ratio to insured, 76.934 per cent.

That is, we pay $3 for every $1 of returns and are to pay 2 per cent more. Besides this we pay about $180,000 per year for our efficient fire-fighting force, and have also a heavy investment in a water supply system, to make these profits for the companies.

The City of Victoria has all the machinery for handling this whole problem herself. Instead of soliciting fire insurance, this can be carried on all buildings on which taxes are paid. The amount of premium will be put in another column on the tax notice and be collected just as boulevard or several other levies. We support an assessment department which values all buildings, and whose valuations, I believe, are sometimes appealed to for settling fire losses. We support the engineers and building inspectors who furnish the material for insurance maps and give directions and restrictions for buildings. And we support fire marshals, firemen and police who see that fire hazards are not left around the city.

There will be no extra work for insuring properties. The assessed value of buildings will be accepted as the amount of the risk. This may help assessor and owners to more general agreement and lessen the work of the court of appeal. It would do away with the absurdity of demanding an assessment of $2,500, insuring the same building for $10,000 and settling with the insurance company for $6,000. This method means that the city loses on taxes, the company gains on premiums, while the insured takes upon himself the risk of a law-suit which may be as financially bad as a fire itself.

As a further consideration at this time is Mr. Campbell's suggestion that our insurance companies are largely controlled by United States interests. Since our neighbors are carrying on a strong campaign to "buy American only," we may, with a $3 to $1 profit to ourselves, follow their business principle and do likewise. This is in no sense retaliatory; it is simply "good business" to keep the profits from our investments at home. Why put up all the costs and give away all the profits?

That the city should carry the insurance on the municipally-owned buildings has often been suggested in Victoria. The general reply has been, "have you seen it tried anywhere?" I believe that it is now being tried in Saanich. If Victoria would be the leader in this metropolitan area we must be prepared to subject all our financial methods of the past to the closest scrutiny to see where leaks have been occurring. Then we must be bold to organize for the city's interests as a corporation. Individuals will suffer in all changes. This is inherent in our order of progress. The amount at stake in this case is surely hurting more people than our present system is benefiting. If a change in insurance methods will save five to six mills in our tax rate it will surely be worth while.

R. E. COLLIS.

901 Royal Terrace, Victoria, B.C., January 11, 1933.

CULBERTSON on CONTRACT

By Ely Culbertson

World's Champion Player and Greatest Card Analyst

AN UNUSUAL SAFETY PLAY

During the course of an evening's play there are many contracts which are defeated because of unfortunate ruffs by the defence. Many a seemingly ironclad final contract is defeated because one of declarer's high cards is trumped by an insignificant deuce before the card can be removed from the opponent's hand.

However, in a recent duplicate game at Crockford's Club, I was fortunate enough to be the only declarer to fulfil a doubled game contract, because an finusual way was found to forestall the well-laid plans of the defence and prevent the impending ruff, which would have doomed the hand to defeat.

The hand was:

East—Dealer.

Both sides vulnerable.

North: ♠ J 10 8 3 ♡ 7 4 ◇ A K Q 10 2 ♣ A K

West: ♠ 6 ♡ 10 9 3 ◇ 8 7 6 4 ♣ 5 8 6 5 2

East: ♠ K Q 5 ♡ A K Q J 8 2 ◇ 3 ♣ Q J 4

South: ♠ A 9 7 4 2 ♡ 6 5 ◇ J 9 5 ♣ 10 7 3

The Bidding:

South	West	North	East
			1♡
Pass	Pass	Dbl.	3♡
3♠	Pass	4♠	Dbl.
Pass	Pass	Pass	

The opening lead was the heart ten, which East promptly overtook with the knave and led the diamond three. I now took stock of the situation. From the bidding the East hand was correctly marked with a string of hearts, topped by the ace-king-queen-knave, and also the king-queen of spades, guarded at least once. His diamond return was obviously a singleton and it was apparent that a diamond ruff was the only way the contract could be defeated, as all I had to lose was two heart tricks and one trump trick. How could West be placed in the lead to allow East to trump a diamond lead? East must have some hope of putting in his partner or he would not have made his quick shift to the diamond suit. In other words, East was missing either the nine or eight of hearts and would lead a low heart as soon as he obtained the lead with one of his spade honors. This would place West in the lead. How could I forestall such a play? That was the problem.

One vague possibility appeared. From East's strong bidding it was very likely that he had something in clubs. If East had the queen and knave of clubs, the impending ruff could be avoided. Accordingly, I took the diamond return with the diamond ten in dummy and immediately played my ace and king of clubs. I now led the knave of spades from dummy, and East, of course, split his equals. I took the ace of spades in my hand, and now, before giving East his high spade, which was the obvious play, I led the club ten from my own hand, discarding on it the losing heart in dummy. Since the heart trick was a loser anyway, nothing was lost by giving it up in this devious manner. For a change, the well-laid plans of the opponents did not "gang agley," as West was forced to play small on my ten-of-clubs lead, and East had to take the trick. The rest was smooth sailing. East returned another heart, which was ruffed in dummy, and then I gave him his high spade. His last trump was drawn, and the rest of the tricks were taken by a trump and the high diamonds.

A well-planned defence was beaten by a strong counterattack.

TOMORROW'S HAND

The bidding and play of the hand printed below will be discussed tomorrow:

South—Dealer.

Neither side vulnerable.

North: ♠ J 4 3 2 ♡ J 10 7 ◇ 10 7 6 5 ♣ K Q

West: ♠ 10 9 6 5 ♡ Q 9 6 ◇ Q 3 4 ♣ 10 7 2

East: ♠ K Q 8 7 ♡ 5 2 ◇ 9 2 ♣ J 8 5 4 3

South: ♠ A ♡ A K 8 4 3 ◇ A K J 8 ♣ A 9 6

Study the hand, decide how you would bid and play it, and then compare the results you obtain with those shown in tomorrow's article.

THE COLONIST IN LONDON

The Colonist may be procured at the International News Stand of Messrs. Selfridge & Co., Oxford Street.

"GRAPE-NUTS" flakes

the new cereal surprise!

GOLDEN-FLAKE COMPANION TO "GRAPE-NUTS" CEREAL

Odds and Ends Sale Starts Saturday
The General Warehouse, Ltd.
1110 GOVERNMENT STREET PHONE E 3514

WATERPROOF CLOTHING
All Kinds
RUBBER BOOTS
F. JEUNE & BRO. LTD.
570 Johnson Street G 4632

Dentistry
For the Whole Family
For One Year
At Less Than the Price of a Single Plate
Dr. COULTAS
1300 DOUGLAS STREET

Roast Hams
SUGAR CURED
75c Each
DALE'S
Fort Street

News of the Cougar
All citizens are invited to participate in the exciting hunt for the man - eating cougar, and are urged to take part in trailing the killer.
Full Details Tomorrow

Tides at Victoria

Time of tides (Pacific standard time) at Victoria, B.C., for the month of January, 1933.

Date	Time H.M.	Ft.	Time H.M.	Ft.	Time H.M.	Ft.	Time H.M.	Ft.
1 ..	8:18	6.6	14:10	8.9	16:07	8.8	.....	.....
2 ..	0:38	6.7	8:36	6.0	15:45	6.0	16:16	6.1
3 ..	0:52	4.8	8:51	5.0	16:06	6.1	22:51	6.5
4 ..	0:34	6.6	9:09	3.1	17:00	4.2	.....	.....
5 ..	.....	.....	9:28	0.3	18:00	3.5	.....	.....
6 ..	.....	.....	0:40	8.2	10:35	3.8	.....	.....
7 ..	.....	.....	10:01	8.4	18:08	2.3	.....	.....
8 ..	.....	.....	10:25	8.6	18:38	1.8	.....	.....
9 ..	.....	.....	10:55	8.6	20:11	1.4	.....	.....
10 ..	.....	.....	11:26	8.6	20:41	1.1	.....	.....
11 ..	.....	.....	12:00	9.6	21:15	1.0	.....	.....
12 ..	7:40	6.6	6:45	8.8	12:38	9.4	21:46	1.2
13 ..	7:25	6.6	6:41	8.8	13:20	9.1	22:22	1.6
14 ..	7:38	6.8	10:41	8.2	14:06	8.6	22:56	2.1
15 ..	7:61	6.9	11:46	7.5	15:05	8.0	23:30	3.0
16 ..	7:46	6.8	16:30	6.6	16:19	7.3	.....	.....
17 ..	9:00	3.0	7:48	6.6	12:55	6.8	18:04	6.8
18 ..	6:31	4.6	7:58	6.6	14:56	6.8	20:07	6.0
19 ..	0:22	0.7	8:04	6.2	15:38	3.7	.....	.....
20 ..	.....	.....	8:02	6.7	16:58	2.6	.....	.....
21 ..	.....	.....	8:04	16.1	17:51	1.7	.....	.....
22 ..	.....	.....	9:36	9.6	18:40	1.0	.....	.....
23 ..	.....	.....	10:35	10.4	19:36	0.5	.....	.....
24 ..	.....	.....	11:19	10.2	20:10	0.4	.....	.....
25 ..	.....	.....	0:38	10.3	16:40	1.0	.....	.....
26 ..	5:56	6.8	8:56	6.7	13:04	6.4	21:30	1.1
27 ..	6:09	6.5	9:55	7.5	16:56	8.7	22:09	1.9
28 ..	6:21	6.4	10:55	8.0	14:61	7.9	22:45	6.6
29 ..	6:66	6.4	11:57	8.3	15:56	7.3	23:16	3.6
30 ..	6:61	6.5	16:01	6.7	17:16	6.3	38:43	4.6
31 ..	7:09	6.8	14:08	6.0	18:56	6.0	23:45	6.6

The time used is Pacific standard for the 120th Meridian west. It is counted from 0 to 24 hours from midnight to midnight. The figures for height serve to distinguish high water from low water. Where blanks occur in the table, the tide rises or falls continuously during two successive tidal periods without turning.

The height is in feet and tenths of a foot, measured from the average level of low water.

To find the depth of water on the sill of the Esquimalt drydock at any tide, add 16.6 feet to the height of high water as above given.

To find the depth of water on the sill of the Songhees drydock add 60 feet to the height of high water as above given.

MOONRISE AND MOONSET

Time of moonrise and moonset (Pacific standard time), at Victoria, B.C., for the month of January, 1933.

Day	Rises	Sets
1	11:04 a.m.	11:07 p.m.
2	11:16 a.m.	18:04 p.m.
3	11:36 a.m.	9:18 a.m.
(First Quarter on 3rd)		
4	11:49 a.m.	1:34 a.m.
5	13:07 p.m.	2:33 a.m.
6	12:30 p.m.	3:41 a.m.
7	12:58 p.m.	4:48 a.m.
8	1:24 p.m.	5:54 a.m.
9	2:23 p.m.	6:54 a.m.
10	3:21 p.m.	7:44 a.m.
11	4:29 p.m.	8:30 a.m.
(Full Moon on 11th)		
12	6:42 p.m.	8:54 a.m.
13	6:57 p.m.	9:18 a.m.
14	8:16 p.m.	6:38 a.m.
15	8:27 p.m.	8:58 a.m.
16	10:42 p.m.	10:11 a.m.
17	11:59 p.m.	10:67 a.m.
18	0:04 a.m.	10:45 a.m.
19	1:20 a.m.	11:65 a.m.
(Last Quarter on 19th)		
20	2:43 a.m.	11:62 a.m.
21	4:07 a.m.	12:08 p.m.
22	5:30 a.m.	17:58 p.m.
23	6:34 a.m.	8:05 p.m.
24	7:28 a.m.	2:35 p.m.
25	8:03 a.m.	4:49 p.m.
(New Moon on 25th)		
26	8:31 a.m.	6:18 p.m.
27	8:51 a.m.	7:21 p.m.
28	8:06 a.m.	8:46 p.m.
29	8:22 a.m.	9:57 p.m.
30	8:56 a.m.	11:08 p.m.
31	9:54 a.m.	0:04 a.m.

The Meteorological Observatory, Gonzales Heights, Victoria, B.C.

"Wood for making saxophones is kept thirty years." Not long enough.

FIFTY YEARS AGO TODAY

(From The Daily British Colonist of January 17, 1883)

New Navigation Company—The objects for which the new Canadian Pacific Navigation Company is established are for the purchase of vessels and the conveyance of goods and passengers in ships and boats between such places as the company may from time to time determine, and to do all such other things as are incidental or convenient to the attainment of the above objects. The liability of the members is limited and the capital of the company is $500,000, divided into 5,000 shares of $100 each.

Large Fires in London—The recent fires in London which caused the destruction of the well-known Alhambra Palace and an entire block of large city warehouses, have thrown nearly 2,000 persons out of employment. The losses are variously estimated at from $7,500,000 to $12,000,000.

Shortage of Freight—A number of coasting steamers at San Francisco, belonging to the Pacific Mail Steamship Company, have been laid up on account of lack of freight. A prominent shipper states that the stagnation in coasting freight is unexampled.

Settlers Bring Money—The immigrants who arrived in Manitoba last year brought with them $10,000,000. This fact should inspire the next Government of this province to disseminate information and induce immigrants to come here.

TO OPEN CASUAL WORK ON RELIEF

New Policy Is Being Considered by Province in Treatment of Single Men

Who will pay for the relief of single men resident at the homes of their parents, also on relief, is a point that is being taken up now with the Federal authorities, and an early decision is expected, it was said yesterday by Hon. R. W. Bruhn.

As a temporary arrangement the minister has assured Vancouver that these men, while debarred relief through the Fordham committee in charge of transient and homeless single men, will be allotted 20 cents a day for the present, while their cases are under review.

TEMPORARY ARRANGEMENT

The same provision will be made at other points in the province including Victoria. The arrangement, however, is purely temporary, and some better solution is expected after Federal-Provincial negotiation on the point.

Mr. Bruhn advanced to the relief committee of the Government yesterday proposals which would save those on relief, who earn extra money by private efforts in securing casual work, from deductions from their allowances on that account.

THE PROPOSAL

The proposal is that these men could privately earn up to the equivalent of what they receive in food allowances without being penalized for so doing by a reduction in their allowances.

At the same time, men on relief will be expected to work out their allowances where there is work to be done; after which they would be free to work for themselves, and would not be reduced in assistance for so doing, except where adequate private employment to maintain them had been secured. All points in this connection are still under advisement, but an early decision is expected.

"Hallo!" exclaimed the investor, who was reading the third quarter report, "a reduction, by George! That's good news!"

"Oh, no, not in profit—in deficit."

THAT DEPRESSED FEELING IS LARGELY LIVER

Wake Up Your Liver Bile . . . Without Calomel, And Feel Like a Million Dollars.

Nothing can put your system out of kilter more quickly then your liver. All it has to do is stop pouring its daily two pounds of liquid bile into your bowels—and life certainly gets grey.

That sluggish flow of bile slows up digestion and elimination and makes you "feel punk". Your stomach acts up—gas, bloating, sourness, pain. Your breath is bad and the taste in your mouth is nasty. Your head aches. Skin is blotchy. All, of course, because your system is full of poisons.

Mere bowel movers like salts, oil, mineral water, roughage, laxative candy or chewing gum are not good enough to correct this condition entirely. You're livery and you must wake up your liver bile to be happy again.

Avoid calomel (mercury). The thing for you is a box of Carter's Little Liver Pills. They never upset you because they're purely vegetable, gentle and safe; but how they do change your view on life!

Don't waste your money on substitutes. Be definite. Ask for Carter's by name—and get them! Look for the name, Carter's, on the red label. 25c. at all druggists. 50

COKE

No extra charge for deliveries to any address within three-mile circle during January.

Price, Per Ton, Delivered

$9.00

B.C. Electric

Coke Dept. Garden 7121

I wish to thank the voters of Esquimalt for their support at the polls on Saturday last.

F. G. Luscombe

I wish to thank the ratepayers of Esquimalt for their very generous support in re-electing me as Councillor.

GEO. WISE

464 Head Street, Esquimalt

Elected to Serve Saanich Municipality During Year

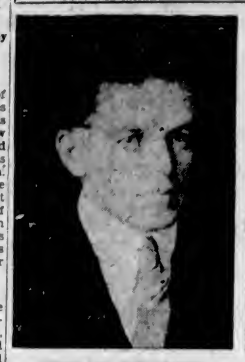

COUNCILLOR FRED BORDEN
Ward One.

COUNCILLOR D. HOARE
Ward Two.

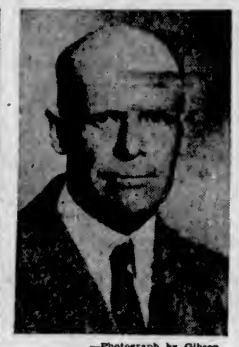

—Photograph by Gibson.
COUNCILLOR W. F. SOMERS
Ward Three.

—Photograph by Gibson.
COUNCILLOR W. R. WOODS
Ward Four.

—Photograph by Gibson.
COUNCILLOR H. D. COTON
Ward Five.

—Photograph by Gibson.
COUNCILLOR L. C. HAGAN
Ward Six.

COUNCILLOR-ELECT G. STANLEY EDEN
Ward Seven.

—Photograph by Steffens-Colmer.
TRUSTEE WILLIAM TOMPS

TRUSTEE-ELECT W. W. DUNCAN

—Photograph by Foxall.
COMMISSIONER A. E. SCAIFE

SAYS WINE WAS AN EXPERIMENT

Robert Crawford Appears Before Court—Claims Product Not for Sale—Decision Thursday

Robert Crawford, 611 Frances Avenue, charged with keeping wine for sale at his home, appeared before Police Magistrate George Jay in the city police court yesterday morning, and after a three-hour trial, the magistrate reserved his decision until Thursday morning.

H. A. Maclean, K.C., was counsel for Mr. Crawford, and C. L. Harrison, city prosecutor, conducted the case for the prosecution. Mr. Crawford was summoned after the officers of the Royal Canadian Mounted Police and City Detective Henry Jarvis visited Mr. Crawford's home on the afternoon of December 31, where they found a considerable quantity of home-made wines, casks, bottles and equipment for making the wine.

WORKED MANY YEARS

Mr. Maclean maintained that Mr. Crawford was using the apparatus for experimenting in the manufacture of wines with the possibility of establishing a wine-making plant in Victoria to use British Columbia grapes. Giving evidence on his own behalf, Mr. Crawford said that he had been experimenting with wines for more than fourteen years, and that his father and grandfather had been in the wine business in the north of Ireland. Many witnesses were called during the hearing to corroborate the evidence of the accused.

Several witnesses testified to having received sample bottles of the wine made by Mr. Crawford, but had never bought any of the product. Percy K. Winch, who said he was interested in the production of the wine, produced a number of letters he had written to Mr. Crawford in connection with the project. Others examined at the hearing yesterday were George H. Gardiner, character evidence; M. Aubrey Kent, Joseph R. Short, John C. Flood, W. C. Winter, officers of the R.C.M.P., and Detective Jarvis.

Sore throats Quickly relieved by rubbing on VICKS VAPORUB

OVER 21 MILLION JARS USED YEARLY

No Packing, No Street Car Fare, No Gasoline Bill

When You Phone Your Order to

UNITED PURITY STORES

I take this opportunity of thanking all those who voted for me on Saturday as well as those who recommended me to others. It is an opportunity to serve the municipality of Esquimalt that I desired. I am fully aware of the difficulties the council will encounter. But with the co-operation of the various bodies I am sure good results may be attained.

NEIL FRASER.

Elective Members For Oak Bay Take Oaths of Office

Reeve R. W. Mayhew, councillors, members of the school board and police commission of Oak Bay were sworn into office by Judge Peter S. Lampman in County Court yesterday.

In handing the seal of office to Reeve Mayhew, Judge Lampman remarked: "Oak Bay has been very fortunate in its administration in past years, and I think I can truthfully say that municipality is the envy of all others. Mr. Reeve, I congratule you on assuming the office and you follow an excellent line of reeves who have served since the time of W. E. Oliver. I wish you and the members of your council and other officers every success for the future."

The following took the oath of office: Reeve R. W. Mayhew; councillors, Col. Richard Angus, P. R. Taylor and Capt. William Ellis; school trustees, Capt. Charles Maconachie, and police commissioner, Arthur E. Mallett. Ridgeway R. Wilson was not present at the ceremony yesterday and will take the oath of office at a later date.

First Burglar: "Come on, Lefty, let's figure up what we made on this haul."

Second Burglar: "I'm too tired. Let's wait and look in the morning papers."

At the Theatres

TENSE DRAMA ON CAPITOL SCREEN

"Are You Listening?" Stars William Haines—Child Wonder Appears on Stage

Tense drama with radio as an avenging Nemesis trailing a man accused of murder—romance within a great broadcasting station—and the amusing activities of typical "artists of the air," are expertly blended in "Are You Listening?" which opened yesterday at the Capitol Theatre.

The setting is said to be authentic in every detail and includes not only the auditoriums from which broadcasts are actually made, but also rehearsal rooms, executive offices, reception offices and various other quarters which are all part and parcel of the true broadcasting atmosphere.

William Haines plays the harassed continuity writer, deserting the field of comedy to play his first serious characterization in films. Madge Evans is seen as the girl he loves and Karen Morley has the unsympathetic role of the henpecking wife.

On the stage, appearing all this week, is Jackie Merkle, the five-year-old wonder child, whose powers and abilities have proved the marvel of the theatrical world. Last night he astonished the audience with his powers of mental telepathy, perfected to an astounding degree.

PLAYHOUSE THEATRE The first sound picture ever to be made in the heart of the African jungle, the Fox production, "Congorilla," now at the Playhouse Theatre, shows Mr. and Mrs. Johnson in the wilds of the great Itura forest, mingling with the pygmies, photographing the big apes, capturing the natural cries of the forest, the screeching of the gorilla and the bellowing of the hippo.

DOMINION THEATRE During the production of B.I.P.'S spectacular "musical," "The Maid of the Mountains," now at the Dominion Theatre, Lupino Lane directed exterior scenes showing the escape of the brigands to their mountain retreat. Harry Welchman, Nancy Brown, Garry Marsh galloped through the "town," specially built on the "lot" amid cheers from the populace, but from Nancy's point of view it was no occasion for rejoicing. She had not had a chance to ride since she left Australia some years ago, and despite a few brief canters between shots, a day's filming on horseback became a painful duty.

AMUSEMENTS

On the Stage

Royal—"The Dumbells."

On the Screen

Capitol — William Haines in "Are You Listening?"

Columbia — "Movie Crazy," featuring Harold Lloyd.

Dominion — Nancy Brown in "The Maid of the Mountains."

Empire—"The Theft of Mona Lisa," starring Willy Forst.

Playhouse—Martin Johnson's "Congorilla."

Romano—"Lena Rivers," featuring Beryl Mercer.

COLUMBIA THEATRE "Movie Crazy," Harold Lloyd's new comedy showing at the Columbia Theatre, is the 350th picture in which Lloyd has starred since starting his screen career more than sixteen years ago. Recently Lloyd has been making less than one picture a year. In his days under the Hal Roach banner, Lloyd turned out innumerable "Willie Work" and "Lonesome Luke" comedies. After that came the long list of two-reelers, and finally, the feature length comedies. Constance Cummings has the lading part in "Movi Crazy.'

ROMANO THEATRE Joyce Compton, who has the role of the "snippy" Southern cousin in "Lena Rivers," Tiffany Productions' current picture at the Romano Theatre, has played a procession of such roles since entering pictures. A Southern-bred girl with a delightful accent of her native locality, Miss Compton is the antithesis of the parts she has become known in. But, she feels she has become catalogued in nasty parts and will have to continue her career without a chance of a sympathetic role.

FILM BASED ON ACTUAL ROBBERY

Screen Version of Theft of Mona Lisa Now Being Shown at Empire Theatre

"The Last Supper," Leonardo da Vinci's renowned fresco, provided Napoleon an outlet of escape during his ravaging expeditions into Italy in the second quarter of the nineteenth century. When Napoleon barbarously foraged the lodging of the mural painting, he was surrounded by an Italian company. His only means of escape was through this fresco which formed a wall of the room. He and his small party carved a small section from the bottom of the painting and crept through the aperture to freedom. The painting was restored almost perfectly in later years; nonetheless, there remain indications of the cut.

Da Vinci's "Mona Lisa" is the cynosure in "The Theft of the Mona Lisa," an English dialogue RKO Radio release film now showing at the Empire Theatre. On August 22, 1911, the Mona Lisa was dexterously stolen from the Louvre museum in Paris. For two years the painting remained unfound, until the thief was apprehended in Florence, Italy, when he attempted to sell the portrait. The actual robbery is made the rudimentary theme of the film, in which are cast Will Forst and Trude von Molo.

On the stage are "The Troubadours," a talented company of vaudeville performers. "The Troubadours" will be at the Empire Theatre until Thursday night.

CHURCH LEADER HAS CONFIDENCE

Rt. Rev. T. A. Moore, D.D., Moderator, Is Optimistic Concerning Canad's Future

Confidence in the forecasts for improved conditions, made recently by financial and industrial leaders throughout Canada, was expressed by Right Rev. T. Albert Moore, D.D., moderator of the United Church of Canada, while he was in Victoria on Sunday for the purpose of delivering his moderatorial address at the Metropolitan United Church.

Dr. Moore stated that since sessions of the general council of the United Church, he had visited every province of the Dominion and was convinced that Canadian business men were correct in assuming that Canada had reached rock bottom and was now on the upturn towards prosperity.

While there was every reason for an optimistic outlook, Dr. Moore was not unmindful of the distressed conditions existing in sections of the Prairies. He stated, however, that everywhere, with the exception of in these places, there was a distinct note of optimism.

The moderator reported substantial growth of the United Church of Canada. Each year since the union at least 25,000 persons had been received into the faith, he said, and in seven and a half years, the United Church has organized new congregations in more than 1,300 communities where no Christian service was being held. There was also a marked increase in church attendance, he noted.

CALLING IT A "BEAR" MARKET

We have had numerous inquiries for the significance and origin of the terms "bear" and "bull" as applied to operators on the stock market. Always it is taken for granted that these are peculiarly American terms, yet research reveals that both were used in England before the Revolution.

In modern terminology, of course, "bulls" are those who operate to raise prices, and drive up the "market." "Bears" are those who work to depress prices, particularly through the device called "selling short," which is selling securities which they do not possess at a price lower than the prevailing one, in the expectation of so affecting the market that they can buy them at the lower price in time for delivery.

The bear "pulls down" with his paws. But the source of the term "bear" is probably in the old saying, "selling the skin before you have caught the bear," meaning to trade with something of which you are not possessed. At the time of the great "South Sea Bubble" in England (1720), stock jobbers in London used to contract to deliver South Sea stock at a future time at a certain price, the operation on both sides being only a "paper" transaction, that is a gamble, to be determined by the rise or fall of the stock. If it rose, the seller paid the difference to the buyer, and vice versa. Because the seller was not in possession of the stock he sold he was called a "bear" in allusion to the old proverb, the buyer a "bull," perhaps for a euphonious distinction, perhaps in allusion to the "drive" of a bull. That was 1720, in London.

A little girl, aged seven, was asked to state the difference between pride and vanity. After considerable thought, she replied: "Pride means, 'I don't think much of you'; vanity means, 'What do you think of me?'"

MAN'S HEART STOPPED BY BAD STOMACH GAS

W. L. Adams bloated so with gas after meals that his heart missed beats. Adlerika brought out all gas and now he eats anything and feels fine. MacFarlane Drug Co. (Advt.)

ESTABLISHED 1885

LADIES' PUMPS AND OXFORDS. Pair $3.45

MAYNARD'S SHOE STORE

649 Yates Street Phone G 6514

WHERE MOST PEOPLE TRADE

HIBBEN'S have moved to DIGGON'S

DIGGON-HIBBEN DOING BUSINESS AS ONE FIRM

DENTAL PLATES $10 Fully Guaranteed

Plates Repaired, Sterilized and Polished, $1.00

STOVER DENTAL LABORATORIES

707½ Fort Street G 4814

BRIDGEMEN WORK UNDER DIFFICULTY

Concreting the deck of the Nanaimo River bridge was completed under supervision of the Provincial Department of Public Works this week, with due care to guard against frost in the first stage of the setting. Fires were kept going at the bridge for the first twenty-four hours to ward off damage from the cold. Tests will be taken at three-day intervals, and if setting is satisfactory, the bridge will be opened for traffic after the first correct test.

It is unofficially expected that the bridge will be in operation early in February. Cold retards the normal set of concrete, and frost is a menace in the first twenty-four hours after pouring. Special measures had to be taken at the Nanaimo site, in view of the low temperature prevailing as the work was being completed, officials of the Provincial Works Department said.

DICK'S JANUARY SALE

Anticipate Your Needs in Towels at These Wonderful Prices

300 Colored Turkish Towels in stripe effects and Jacquard borders. Size 24 x 48. Sale Price, each 75c

100 White Turkish Towels with colored stripes and borders. Size 24 x 44. Reg. 98c pair. Sale Price, each. 35c

500 Brown Striped Towels—Made to stand plenty of hard wear. Size 20 x 44. Good value at, each 25c

DICK'S DRY GOODS

1421 Douglas St. Phone E 7552

Hint to Worms: If you must rise early, be sure you are a bird and not a worm.

COLUMBIA

TODAY AND WEDNESDAY

HAROLD LLOYD in 'Movie Crazy'

With CONSTANCE CUMMINGS

Added

"NIGHT OF JUNE 13th" With CLIVE BROOK, Lila Lee, Cherie Ruzzles

Also Columbia News

ROMANO

BERYL MERCER in "LENA RIVERS"

Added Attractions

Fox News

Henry Santry's Band, Offering "DOWN ON THE FARM"

Comedy, "MICKEY'S TRAVELS"

Mats., 10c Eves., 20c

Children, 5c Till 6 P.M.

EMPIRE

1 TO 5, 7 TO 11 P.M.

On the Stage—"THE TROUBADOURS" In Riotous Mirth and Melody

A story of strange love, and a strange crime.

RKO-RADIO Picture A Tobis Super Film Production . . . Music by Robert Stolz, composer of "Two Hearts"

The THEFT of MONA LISA

NOW SHOWING

"MISS PINKERTON"

A Clever Mystery Drama

Starring

JOAN BLONDELL - GEORGE BRENT

Added Attractions

"Congorilla"

Mr. and Mrs. Martin Johnson's Thrilling Epic of Unexplored Africa

Matinees, 10c Evenings, 25c

Children, 10c All Times

PLAYHOUSE

CAPITOL NOW SHOWING

ON THE SCREEN

William Haines IN "Are You Listening?"

A Drama of Radio Broadcasting With

Madge Evans, Anita Page, Kareen Morley

ON THE STAGE

See the Five-Year-Old Marvel Boy

Jackie Merkle IN PERSON

All this week he will display his amazing powers. 2:35 p.m., 4:45 p.m., 7:10 p.m. and 9:30 p.m.

ADDED ATTRACTIONS

"ALUM AND EVE" A Rich Comedy, With ZaSu Pitts and Thelma Todd

"STRANGE AS IT SEEMS"

UNIVERSAL NEWS

Tonight Is Dinnerware Night

Every lady attending our evening performances will receive a piece of this

WEDGWOOD & CO. English Dinnerware

Build up the 88-Piece Set, new in style and pattern. Remember, tonight and every Tuesday night we give a piece to every lady patron.

Tonight—An Oatmeal Dish

ABSOLUTELY FREE!

12 TO 5 P.M. 20¢ 5 TO 7 P.M. 35¢ AFTER 7 P.M. 50¢ EXCEPT SAT. and HOLIDAYS CHILDREN ALL TIMES 10¢

FIRST SHOWINGS on VICTORIA

DOMINION

LAST TIMES TODAY

Frederick Lonsdale's Musical Hit

The Maid of the Mountains

With

NANCY BROWN, HARRY WELCHMAN

And a Large Singing and Dancing Chorus

Added

Clarke and McCullough in "ICEMAN'S BALL"

Scenic Novelty and Paramount News

12 TO 5 P.M. 20¢ 5 TO 7 P.M. 35¢ AFTER 7 P.M. 50¢ EXCEPT SAT. and HOLIDAYS CHILDREN ALL TIMES 10¢

ROYAL TONIGHT

MAT. WED. AT 2:30

Capt. M. W. Plunkett Offers

THE DUMBELLS

14th Annual Revue

"HERE WE ARE AGAIN"

And on Thurs., Fri., Sat. Evenings and Sat. Matinee

ANOTHER BRAND-NEW REVUE

"KEEP SMILING"

Book Tickets for Both Shows Now at These Prices

Evenings, 55¢ to $1.10 Matinees, 55¢ and 85¢

30% more heat and 20% saving on your coal bill when you burn Vancouver Island Coals.

NANAIMO-DOUGLAS Lump - - - - - - - $9.90

NANAIMO-WELLINGTON Washed Nut - - $9.75

NANAIMO-WELLINGTON & COMOX Lump $10.75

Buy on Heat Value . . . It's the B.T.U's that Count!

H. O. KIRKHAM & CO., LTD.
612 Fort Street
Robin Hood Rapid Oats, large cartons ..... 15¢
Aylmer Pure Strawberry Jam, 2-lb. jars ..... 30¢
NEW TELEPHONE NUMBERS
G 8131 Groceries (3 Phones) G 8135 Meats, Fish, Provisions (2 Phones)
E 9031 Fruit E 9231 Office and Delivery Inquiries

The "Forgotten Man"

SAMUEL CREECH felt that he knew what was meant by the "forgotten man". He believed that he was it. He lived in a boarding house and his name did not appear in the telephone directory. Invitations passed him by. So did business opportunities. Finally he obtained an extra directory listing, showing his name and the telephone number of the boarding house. It costs him 25 cents per month.

B. C. TELEPHONE COMPANY

Your Health and Your Weight

Weight Increases at Middle Age as Glands Become Less Active

By JAS. W. BARTON, M.D.

When you are told by insurance companies that very old people are usually thin or underweight, you may perhaps know some old person, nearly ninety years of age, who is quite stout and robust. There is no question but that there are a few overweight old people, but they are very few indeed.

In fact, life insurance figures show that above the age of thirty-five, the death rate increases about 1 per cent for each pound above the correct weight. There are very few overweight old people, because overweight predisposes to numerous diseases which prevent the overweight person from attaining advanced years.

Why does the weight increase at different ages?

At the age of thirty, the weight usually increases because the individual has got settled away in life. He gives up the very active games such as tennis, football, handball and basketball, and contents himself with golf, gymnasium work, including perhaps volley ball.

In addition to this he likely has his work in life outlined, keeps better hours, and is able to afford foods he likes.

With the woman, she also gives up the very active games, dances less, sleeps more, and has more leisure at, during, and after meals.

It is only natural then that weight should increase at this time.

Then there are other individuals who remain at average weight until they pass into the forties, when they find themselves gradually increasing in weight. They know they are eating about the same amount of food and taking about the same amount of exercise as during the previous ten or fifteen years.

Why should weight accumulate if they are eating the same, exercising the same, and getting the same amount of rest as when in their thirties?

The reason is that certain glands forty, particularly the thyroid gland of the body become less active after in the neck. As you know, an overactive thyroid gland causes rapid heart, nervousness, and loss of weight, as the processes of the body all act more rapidly. A thyroid gland that is not active enough causes a sluggishness of the processes and an increase in weight.

Thus it is then that many cases of overweight in the forties, a condition often called "the middle age spread," are due not to increase in eating or decrease in exercising but a slowing up of the action of the various glands.

Does this mean then that the best method of reducing this type of overweight would be to take gland extracts?

No!

There is no sense in taking gland extracts to whip up the processes so that this unneeded food can be used or burned. The ideal or sensible thing is to cut down on the amount of food eaten so that the amount will be just enough for the body needs, with no extra or surplus food to be manufactured into fat.

In general it might be said that cutting down on all kinds of foods is the best method of getting the weight to normal and keeping it there, but cutting down slightly on the proteins—meat, eggs and cereals—a little more than on vegetables and fruits is advisable at this time.

Proteins are always needed and therefore must be eaten every day, but small amounts of good beefsteak, a couple of fresh eggs or a good helping of cereal will about fulfill the protein requirements for the day. The body finds it more difficult to handle proteins once these glands become less active.

The whole thought then to prevent the middle age spread, or to rid yourself of it when it does occur, is to simply cut down on your food intake, but eat enough bulky food—salads—to keep the intestine active.

The Veteran's Corner

Pro Patria Branch, Canadian Legion, will hold its ninth annual dinner on Thursday, January 19, in the dining-room of the Hudson's Bay Company, at 6:30 o'clock. Members will enter by the employees' entrance on Fisgard Street. Tickets may be obtained from the secretary. After the dinner, a smoking concert will be held at the club-rooms, and several numbers have been arranged.

An executive meeting of the Veterans of France will be held on Thursday evening at the club. A definite date will be set for the annual general meeting.

CLOTHING DISTRIBUTED

Members and friends of the local Antivivisection Society, who collected and shipped a quantity of clothing to a poverty-stricken district at Milo, Alta., are notified that the gift was distributed in time for Christmas. Mrs. Ella Ross Crane acted as convener.

BENCH RULES CONVICTS TO SERVE TERMS

Court of Appeal Refuses to Interfere With Their Original Sentences

PRISONERS BROUGHT HERE FROM MAINLAND

Seeking to escape prison terms, or modification of sentences awarded them in Victoria and Vancouver courts after their conviction for various offences against the Crown, five men presented themselves before Chief Justice J. A. Macdonald and three other justices of the British Columbia Court of Criminal Appeals here yesterday, but they were all sent back to the Mainland to serve out their original sentences.

The five appeals were disposed of within an hour of the opening of the court. In all cases the court was unanimous in dismissal. The men appeared in person and, in the majority of the appeals, there was little to merit the bench interfering with the decisions of the courts below. However, they were each allowed to present their case.

GIVEN FIVE YEARS

Louis du Bos, a former citizen of the United States, who has resided in Vancouver for ten years, was sent back to the penitentiary to serve five years for double shooting in Vancouver last July. In his appeal before the court, he claimed his case was one of mistaken identity and he asked for a new trial, which was denied. Du Bos was convicted by a jury at the Vancouver assizes of shooting with intent to do grievous bodily harm to two persons. He shot at W. J. Nelson, who boarded the running board of his own automobile when he saw it was being stolen. The shot missed Mr. Nelson, but struck a woman bystander in the ankle. Two days later he and another man, named Stewart, entered a Pender Street restaurant and attempted to hold up the proprietor while the latter was making change of a $5 bill presented by du Bos in payment for a meal. When the proprietor backed away, du Bos shot him in the shoulder. At the trial, du Bos was identified by both Nelson and the cafe proprietor. Stewart pleaded guilty.

PASSED BAD CHEQUE

Eddie Rose, colored, from Oklahoma, came to Victoria during the racing season and in a poker game he received a cheque from one of the other players, but on taking it to the bank he was informed that the party making the cheque had no account. Rose then cashed the cheque with O. H. Dorman, Victoria merchant, receiving goods and change. Rose was sentenced to serve six months by Judge Peter S. Lampman in County Court here. Before the Appeal Court yesterday, Rose maintained he had told Mr. Dorman that he had difficulty with the cheque at the bank and that the drawer of the cheque had later told him it would be "O.K." The court dismissed his appeal on Judge Lampman's report of the case.

STOLE AN AUTOMOBILE

E. J. Westley and Frank Blount, two youthful-looking prisoners, will each have to serve one-year sentence for their part in the theft of an automobile at Burnaby last November. The boys claimed they had nothing to do with the theft of the car and that they had met another party on Kingsway and were given a lift to a party, afterwards using the auto for themselves. They were in physical possession of the car when apprehended by the police. Taylor, who was with the two boys, pleaded guilty in the police court, but did not give evidence at the trial of Westley and Blount. The appeal was dismissed.

HAD STOLEN GOODS

Carl Hamilton, Saanich youth, sentenced to two years by Judge Peter S. Lampman in County Court here, appealed against his conviction for being in possession of an electric drill valued at $35, knowing it to have been stolen. Hamilton claimed that he had bought the drill with a view to using it in the auto repair business which he and his brother had planned to establish. He sold the drill to a junk dealer for $8. The court dismissed his appeal.

Charles Peterson is appealing against conviction and sentence of four months for non-support of his wife. This appeal is the result of domestic differences between Peterson and his wife, which has been in the court of the Mainland for several years. Peterson was convicted by a jury. A. J. B. Mellish, presented the appeal on behalf of Peterson, and A. M. Johnson, K.C., appeared for the Crown in all of the criminal appeals. The Peterson appeal will be continued this morning.

NINE MORE CASES

There are nine more criminal appeals to be heard by the court and these have all been set down for hearing at the end of the regular list of civil cases with the exception of one, Rex versus Lockerby, which will be heard on January 23. The other appeals are: Rex versus Cawley, Rex versus Pecor, Rex versus Boyd, Rex versus Chong Hoy, Rex versus Stirton, Rex versus McEeachern, Rex versus Watson and Rex versus Haining. Lockerby and Chong Hoy are represented by counsel, and the others will present their appeals in person.

BANK OFFICIAL PASSES AWAY

Sidney Wood Succumbs to Prolonged Illness—Well Known in Saskatchewan

Sidney Wood, former superintendent of bank premises in Saskatchewan, passed away in St. Joseph's Hospital, Sunday evening, after a prolonged illness. For twenty-six years Mr. Wood was associated with the Royal Bank of Canada.

The deceased was born in Grahamstown, South Africa, in 1870, a son of the late Major Arthur Wood, A.S.C. He was with the Standard Bank of South Africa for sixteen years before coming to Canada in 1906, when he joined the staff of the Crown Bank. He remained with that bank and then with the Northern Crown Bank, continuing on their staff on the prairies, following their amalgamation with the Royal Bank of Canada, under which he was for many years superintendent of the bank premises for Saskatchewan.

After his retirement he came to Victoria two and a half years ago. Mr. Wood was an active member of the Navy League of Canada, in which Mrs. Wood has also been actively engaged.

He is survived by his widow, and one daughter, Miss Audrey Wood, at the family residence, 1866 Forrester Street. Funeral arrangements will be announced later.

ROBSON ELECTED

DUNCAN, Jan. 16.—In the polling Saturday for councillor in Cowichan-Quamichan Ward in North Cowichan municipality, T. C. Robson was elected with 76 votes. B. S. Burrows, the other candidate, polled 56. All others were elected by acclamation as already published.

Skiing With Moose Power in Quebec

One of the Latest Thrills for Skiers in the Canadian North Woods Is to Take a Spin Behind Full-Blooded Moose, Broken to Harness. Here is One Group Behind Jim and Kate, Pausing Until One of the Party Gets On His Feet Again. This Photo Was Taken Near Lake Remi, North of Montreal.

City and District

Vote of Condolence — The City Council at its meeting last night passed a resultion of condolence to Premier S. F. Tolmie in his recent bereavement. A standing vote was taken.

City School Board — A special meeting of the city school board will be held at 8 o'clock Wednesday night to consider tentative estimates. A draft of the 1933 budget is now being prepared by the secretary.

Minister Hurt—Rev. A. deB. Owen, pastor of the Reformed Episcopal Church, escaped without injury when struck from his bicycle at the intersection of Johnson and Cook Streets by Miss Helen Butler, of R.M.D. 4, last Saturday night.

In New Quarters—Members of the Victoria Short Wave Club moved into their new quarters on Johnson Street last night. They are rebuilding their transmitting set and hope to be on the air again shortly.

Saanich Conservatives — The meeting of the Saanich Conservatives, which was to have been held under the convenership of Mrs. F. Osborn on Wednesday evening of this week, has, owing to the death of Mrs. S. F. Tolmie, been postponed until further notice.

Faces Drug Charge—Che Win Kow, Chinese, charged with being in possession of a quantity of opium, appeared before Magistrate Jay in the city police court yesterday morning. He was remanded until January 23, at the request of Stuart Henderson, his counsel.

To Take Office—The 1933 Saanich Council will be sworn into office by Robert Brydon, J.P., on Thursday night at 8 o'clock. The ceremony will precede the first session of the council's statutory meeting, at which considerable business which has accumulated during past weeks will be discussed.

Library Board—Mrs. Mary Godson, W. T. Straith and Alderman J. D. Hunter were appointed members of the library board at last night's meeting of the City Council. Dr. Hunter is the council representative and will hold his position for one year. The other appointments are for two years.

Ratepayers' Meeting — A special meeting of the Saanich Ward Two Non-Political Ratepayers' Association will be held in Cloverdale School next Friday at 8 o'clock. All ward ratepayers are urged to attend, as an invitation has been extended to the reeve and ward councillor to be present.

Postpone Meeting—To mark their sincere sympathy with Premier Tolmie and family, in the irreparable loss they have sustained by the passing of Mrs. Tolmie, Saanich Liberals have decided to postpone the public meeting which was called for January 24, until one week later, January 31. The meeting will be held, as previously announced, in Mount View High School.

Temporary Grants—The following temporary grants were authorized by the City Council at its meeting last night: Jubilee Hospital, $4,000 a month; Friendly Help Association, $500 a month; Children's Aid Home, $375; W.C.T.U. Refuge Home, $100 a month, and Y.W.C.A. Travelers' Aid, $25 a month. These amounts will be paid until such time as the grants are definitely set in estimates committee.

To Represent Department—Dr. C. Maconachie, who is identified with the Department of Agriculture at Ottawa, has been asked by twelve other representatives of the division of health of animals, under that department in the province of British Columbia, to represent them at the funeral of Mrs. Tolmie. Hon. S. F. Tolmie was for many years identified with this work in British Columbia before he entered politics.

Committees Meet—With meetings of British Columbia swine breeders at New Westminster; the provincial seed and bulb show at Victoria, opening Wednesday, and the annual meeting of the farmers' advisory board set for Thursday and Friday here, agricultural committees will be heavily in action this week, it was pointed out at the Legislative Buildings yesterday. Victoria will take two of the three gatherings, the largest of which will be the seed fair.

Research Group Meets—Classification of sub-bituminous coal will be considered at a meeting of the sub-committee of the Canadian Research Council at Edmonton, on January 18, it was learned here yesterday. John D. Galloway, provincial mineralogist, a member of the body, will attend on behalf of this province. Sub-bituminous coal passes duty free between Canada and the United States by reciprocal arrangement, so that definition of coal classes has importance to each country. Alberta and British Columbia are more or less directly concerned.

Claim Guarantee—D. MacBride, manager of the Victoria Cold Storage and Terminal Warehouse, Limited, under the receivership of J. Arthur Larue, informed the city yesterday that he would shortly negotiate for the interest guaranteed by the city on the cold storage bonds. For the past three years the plant has shown a loss and the guaranteed interest has been applied for. The city, however, has refused to pay, claiming the company failed to comply with all the provisions of its agreement.

ENJOYED TRIP ACROSS CANADA

The Marquess of Zetland, on his way from England to Canada to carry out his plan of addressing gatherings in the interests of the National Council of Education, encountered the rough weather that prevailed on the Atlantic. He came by the Ss. Duchess of Atholl, which was forty-eight hours late in reaching Halifax.

When seen at Government House yesterday, he said that he had enjoyed his trip across Canada very much, and with the exception of a cold snap at Winnipeg, had had very favorable weather.

He spoke at Ottawa, Winnipeg and Edmonton on the way West, and on the return trip will address gatherings at other centres.

STABBED IN PRISON

SAN QUENTIN, Cal., Jan. 16 (AP).—Raymond Boyd, twenty-four, serving a sentence of five years to life on a Santa Barbara burglary charge, was stabbed to death Saturday in the library of San Quentin Prison. Authorities sought the assailant.

Announcements

No! Electrolysis is not painless—but it is safe! Surely one would wish for safety first! and last! and all the time, for anything of such great importance as one's face! A doctor's or dentist's treatment may not be enjoyable, but one only too gladly submits for the sake of the benefits received—so with electrolysis. Call for booklet. Phone G 7642, Miss Hanman, 503 Sayward Building.

Good things are always the hardest to get. No loaf of Masters' wholewheat Health Bread ever leaves the bakery without a ticket stamped plainly on the bottom. Be sure you demand a loaf that has Masters' ticket. For cold weather appetites our Tea Buns and Scones at 2 dozen for 25c have an irresistible appeal.

We Pride Ourselves on our Printing, Lithographing and Bookbinding. We only employ skilled workmen, use only the best of materials, and our machinery is modern. The result is that we can satisfy your every requirement in these departments. The Colonist, 1211 Broad Street. Phone G 5241.

To Fairfield Residents—H. Dann announces that on Monday, 17th, he will resume business at his Cornwall Street store with an entirely new stock of goods as a "cash and carry" grocery. Your patronage respectfully solicited.

Monster Unemployed Mass Meeting at Pacific Stadium, 756 Yates Street, at 8 p.m., Monday, January 16. Rally to fight against relief cut.

The Beehive, Fort Street—Clearance English Wool Stockings, 95c, regular $1.50; Paton's and Baldwin's Wool, 10c; special prices Chilprufe.

Women's Canadian Club — Empress Hotel, Tuesday, January 17, 3 p.m. Speaker, Marquess of Zetland. Frank Spooner, soloist; Mrs. Warn, accompanist.

Infants' White Lambs' Wool Coats, shop soiled, $4.50 for $2.95. A real bargain at Fowler's Babywear Shop, 734 Yates Street.

Delicious Home-Made cakes, pies, cookies! Thirty-five varieties. Delivered to all parts of the city. Gordon Howard. G 6677.

Annual Meeting Anti-Vivisection Society, Thursday, January 26, Unity Hall.

Imported Wallpapers — New low prices. Harkness & Son, 919 Pandora Avenue.

Bronchial Infections Are Dangerous

Don't let them get a strangle hold. Fight germs quickly. Creomulsion combines the 7 best helps known to modern science. Powerful but harmless. Pleasant to take. No narcotics. Your druggist will refund your money if any cough or cold no matter how long standing is not relieved by Creomulsion. (adv.)

Everything in Music

ONLY Fletcher Bros. in Victoria can offer you "Everything in Music," because it is the only Complete Music store here. Note the display of musical instruments in our window today . . . variety plus quality . . . and a convenient payment plan that makes it easy to buy any instrument out of monthly income.

FLETCHER BROS.
(Victoria) Ltd. 1110 Douglas St.

You Owe Yourself Protection Through
Fire INSURANCE Automobile
ELSIE B. RICHARDS
Suite 7, Metropolitan Building, Opposite Postoffice
PHONE EMPIRE 7722

CITY CAB COMPANY
PHONE G4421
Lowest Rates in History
WHY WALK? PHONE A CITY
One Mile and a Half for 25c
Give Us a Trial Packard Cars
FIVE RIDE FOR THE SAME AS ONE

An Electric Radiant Heater
will bring quick warmth to the home on cold, damp days. They are made in several sizes, and are priced at
$3.50, $4.45
AND UP

Hawkins & Hayward, Ltd.
Electrical Quality and Service Store
1121 Douglas St., Cor. View
Phone E 1171

RESULTS ... Are the Best Answer
Hundreds of Victorians Have Been Relieved From Rheumatism, Neuritis, Sciatica, Lumbago, Nerves, Etc.
Buy a Brand New Wilshire I-ON-A-CO Belt for Only **$5.00**
You Will Never Regret It
H. AUSTIN GOWARD
Sales Manager
Phone G 5241 Evenings, G 3156

BONERS
are actual humorous tid-bits found in examination papers, essays, etc., by teachers.

A Job's comforter is a thing to give a baby the patience of Job

• • •

When I saw you at the other end of the block I thought you were your cousin. I only recognised you when you came up, and it wasn't until you said "Hello" that I realized that you were your brother.

• • •

Fielding does not tell in his "Voyage to Lisbon" whether he died there or not.

• • •

The accident was accidental and if they had all been at home no one would have been killed.

• • •

Every man was his own washerwoman.

• • •

She turned into a pillar of salt as a model to other people.

• • •

A graven image is an idle maid with hands.

A kangaroo is a funny animal which carries its young in a pouch and is very useful to it, especially for jumping fences.

• • •

Who went into the lion's den and came out alive?

The lion.

• • •

A prophet is a man who sells things for more than they are worth.

• • •

An additional number of police were placed in the park to prevent the robberies which had occurred the previous Winter.

• • •

Checks are easy to get, but making money is another matter.

• • •

"Who steals my purse steals trash" means that the person who robs me is asking for trouble.

• • •

The doctor says that my brother will never be cured till he is well.

Betty, who shares her father's enthusiasm for motoring, was listening to her nurse relating a Bible story. "And Lot's wife looked back and turned into a pillar of salt."

The child nodded wisely. "I guess she hadn't been driving very long," was her comment.

WOOD and COAL
J. E. Painter & Sons
PHONE G 8541
617 CORMORANT ST., VICTORIA

News of the Cougar
All citizens are invited to participate in the exciting hunt for the man - eating cougar, and are urged to take part in trailing the killer.
Full Details Tomorrow
!

No More Dragging, Tired Feelings

New Strength Since She Took Lydia E. Pinkham's Vegetable Compound

"Lydia E. Pinkham's Vegetable Compound helped me to regain my strength. I was all rundown and very nervous and weak. Now I am able to work without that dragging, tired feeling. I first took the Vegetable Compound through the advice of a friend. I cannot praise it too highly and I hope my testimony will induce others to take it."
MRS. WILLIAM OUELETTE
76 Elm St., Berlin, New Hampshire

What famous Doctors say!

FOR over 75 years physicians have known the amazing value of fresh yeast to "tone" and purify the system. Yeast corrects constipation . . . strengthening intestines so wastes are cleared away regularly. It aids digestion, too . . . "pops up" appetite . . . clears the skin.

Try it! Directions are on the label. *Eat 3 cakes of Fleischmann's fresh Yeast every day.*

Buy Made in Canada Goods

Women's Organizations and Social Activities

DUMBELLS PUT ON GOOD SHOW

Canada's Favorite Company Opens Week's Engagement at Royal Victoria

Taking a stranglehold on old man gloom, the Dumbells, that gallant little band of entertainers who are still going strong and are holding their own with the reputation of being the only good show on the road in Canada, opened a full week's engagement at the Royal Victoria Theatre last night with an entirely new revue, "Here We Are Again," with a midweek change of bill, playing for the last half of the week, "Keep Smiling."

The Dumbells, a product of the Great War days when they played for thousands of soldiers behind the lines in France and Flanders, have but few left of the "old gang" that used to pack the theatres of the Dominion in the years following the close of hostilities, but the old Dumbell spirit is still there and last night's show was equal to any presented here.

CHORUS OF GIRLS

There is plenty of humor, plenty of dancing and a neat little chorus of girls, who add just the right touch to the evening's enjoyment. The programme has a little bit of everything. Crisp chatter, snappy songs, pretty dances and some spotlight scenes that are beautifully staged. The highlight of the whole production is the clever performance given by Audre Carline, a dainty little blonde, who flits in and out of the various scenes and is the brightest star in the whole troupe.

Pat Rafferty, one of the originals, is the same old Pat. Funny as ever. A little older perhaps, but with lots of new lines. He holds a prominent place on the bill and gives his usual performance. Harry Binns is the new solo artist with the company. Mr. Binns possesses a clear, rich voice and his selection of song numbers pleased the audience. He also appears in a number of the full stage scenes.

Don Romaine gives a good account of himself in the parts allotted to him, but perhaps his best is the scene in "River, Stay Away From My Door," a darky scene. Curly Nixon has a number of good settings. His best was "My Man" and an Apache dance, in which he appears with Irene Fox. "Scotty" Morrison teams well with Pat Rafferty in a number of front curtain bits. Scott Plunkett is the juvenile of the show and gives good entertainment.

PRETTY SETTINGS

The various scenes presented on full stage include "Silvery Moon," a very pretty little piece. "Some Night, Some Waltz, Some Girl" is an evening dress affair very prettily done. "The Wedding of the Wooden Soldier and the Painted Doll" is a nursery theme that makes another entertaining scene in which Audre Carline again makes her bow—she took several during the evening. "Play Gypsies" was good, but Audre takes the big hand in her song, "Rags." The show closed with an old-time barn dance.

On the whole the Dumbells have a clean, compact show and there is a good evening's entertainment in store for those who wish to while away a couple of hours with laughter and lilting song. Last night's show will be repeated again tonight and tomorrow afternoon and night, while on Thursday, Friday and Saturday, with a Saturday matinee, the Dumbells will show "Keep Smiling."

THE CHEAPEST WAY IN THE WORLD TO LAUNDER CLOTHES
50 CENTS PER WEEK
NEW METHOD LAUNDRIES LTD. PHONE G. 8166.

News of the Cougar
All citizens are invited to participate in the exciting hunt for the man - eating cougar, and are urged to take part in trailing the killer.
Full Details Tomorrow

"BUILD B.C. PAYROLLS"
"Simply Perfect Now"

The new vacuum packed Pacific Milk is even better for cooking than before. One of our oldest users writes to say the flavor is simply perfect now.
PACIFIC MILK
"100% B.C. Owned and Controlled."
Plant at Abbotsford, B.C.

Radio Programmes

Summary of Schedule of Victoria and Other Pacific Coast Stations

CFCT, Victoria, B.C. (850 keys)
6:00 a.m.—Good Morning.
6:15 a.m.—Timely Topics.
8:30 a.m.—Request Music.
9:00 a.m.—Cantine Hour.
10:00 a.m.—Request Music.
11:30 a.m.—Mary and Jerry.
11:45 a.m.—Request Music.
12:00 noon—Melody Time.
12:15 p.m.—World Book Man.
12:30 p.m.—Musical Miniature.
12:30 p.m.—Mandi—Astrologer.
6:00 p.m.—Modern Melodies.
6:30 p.m.—The Hour of Sunset.
7:15 p.m.—W. E. Harper.
7:30 p.m.—Ethel Reese-Burns.
7:45 p.m.—Moments Musicale.
8:30 p.m.—Colonist News Flashes.

CJOR, Vancouver (1210 keys)
5:15 p.m.—Big Brother Bill.
5:45 p.m.—Sun News Flashes.
6:00 p.m.—Musical Programme.
7:30 p.m.—George Peter, baritone.
7:45 p.m.—Ted Williams.
8:00 p.m.—B.C. Rangers.
10:30 p.m.—Reilly's Hawaiians.
11:00 p.m.—Venice Cafe.

CKWX, Vancouver (730 keys)
4:30 p.m.—Recordings.
5:30 p.m.—Announcements and Music.
6:00 p.m.—Studio Programme.
6:45 p.m.—Happy Family.
7:00 p.m.—Maher Programme.
7:15 p.m.—Curiosity Shop.

CNRV, Vancouver (1020 keys)
6:00 p.m.—Popular Recordings.
6:30 p.m.—Symphonic Period.
7:00 p.m.—St. John Ambulance Association.
7:30 p.m.—News Herald.
7:45 p.m.—Organ Recital (chain from CPJC).
8:30 p.m.—Province News Service.
8:50 p.m.—Province Tillicums.
9:00 p.m.—Continental Concert Orchestra, Donald Hyslop, baritone.
10:00 p.m.—Orchestra.

KGO NETWORK
(KGO-KHQ-KOMO-KFI-KGW)
8:00 a.m.—Johnny Marvin, tenor.
8:15 a.m.—Pollock and Lawnhurst, pianists.
9:30 a.m.—Buckaroos.
8:45 a.m.—Arion Trio.
10:30 a.m.—Woman's Magazine of the Air.
11:30 a.m.—Strollers' Matinee.
12:00 noon—Edna Fisher, pianist.
12:15 p.m.—Western Farm and Home Hour
1:00 p.m.—Stringwood Ensemble.
2:00 p.m.—Whiteman's Rhythm Boys.
2:15 p.m.—Melodic Thought.
2:45 p.m.—Concert Echoes.
3:00 p.m.—Madame Francis Alda.
3:30 p.m.—Mid-Week Hymn Sing.
3:45 p.m.—Alvino Rey, guitarist.
4:00 p.m.—Dennis and Reese, songs and patter.
4:15 p.m.—Tea Timers.
4:45 p.m.—News Service.
4:45 p.m.—Little Orphan Annie (KOA).
5:00 p.m.—Balladettes.
5:30 p.m.—Little Orphan Annie.
5:45 p.m.—Wheatenaville.
6:00 p.m.—The Utah Trail.
6:30 p.m.—Lucky Strike Hour.
8:00 p.m.—Amos 'n' Andy.
8:15 p.m.—Memory Lane.
8:45 p.m.—Advice in Health.
9:00 p.m.—Ben Klassen, tenor.
9:30 p.m.—Ben Bernie's Orchestra.
10:00 p.m.—News Flashes.
10:15 p.m.—Johnny Hamp's Orchestra.
11:00 p.m.—Phil Harris' Orchestra.
11:30 p.m.—Organ Concert, Dollo Sargent.

KPO NETWORK
(KPO-KGA-KJR-KEX)
10:00 a.m.—Mardi Gras from KJR.
11:00 a.m.—Words and Music.
11:30 a.m.—Rhythm Vendors.
12:00 noon—Organ Concert, Paul Carson.
12:45 p.m.—John O'Brien, harmonica player.
1:00 p.m.—Brown Palace Orchestra.
1:15 p.m.—Meredith Wilson's Orchestra.
1:45 p.m.—Children's Programme.
2:00 p.m.—Music Garden.
2:45 p.m.—Argentine Trio.
3:00 p.m.—Melody Mixers.
4:00 p.m.—Simpy and Glawdys.
4:15 p.m.—You and Your Government.
4:45 p.m.—Barbara Dale's Charm Matinee
5:00 p.m.—Vincent Lopez' Orchestra.
5:30 p.m.—Harvey Peterson.
5:45 p.m.—Bits of Melody.
6:00 p.m.—Recollections.
8:45 p.m.—Cecil and Sally (KPO).
7:00 p.m.—John and Ned.
7:15 p.m.—Tarzan of the Apes (KPO).
7:30 p.m.—Reinbow Harmonies.
8:00 p.m.—Western Artists' Series.
8:15 p.m.—Pacific Advertising Association Talk.
8:30 p.m.—Sodero's NBC Concert Orchestra.
8:45 p.m.—Syncothots, piano duo.
9:00 p.m.—The Goldbergs.
9:15 p.m.—Art Jarrett and Bestor's Orchestra.
10:00 p.m.—Myron Niesley, tenor, and Austin Mosher, baritone.
10:15 p.m.—Chiffon Jazz.
10:45 p.m.—Kenneth Spencer, basso.
11:00 p.m.—Stringwood Ensemble.
11:30 p.m.—Tom Gerun's Orchestra.

COLUMBIA NETWORK
(KOL-KVI-KOIN-KSL-KFRC)
9:00 a.m.—Buddy Harrod's Orchestra.
9:30 a.m.—Concert Miniatures.
10:00 a.m.—George Hall's Orchestra.
10:30 a.m.—Madison Ensemble.
11:00 a.m.—The Texas Ranger.
11:15 a.m.—Ann Leaf at the Organ.
11:30 a.m.—American School of the Air.
12:00 noon—Columbia Artists' Recital.
12:30 p.m.—Frank Westphal's Orchestra.
1:00 p.m.—Tito Guizar, Mexican tenor.
1:15 p.m.—Curtis Institute of Music.
2:00 p.m.—Meet the Artist (KSL).
2:00 p.m.—Happy Go Lucky Hour.
2:15 p.m.—The Melodeers (KSL).
3:00 p.m.—Current Events (KSL).
3:15 p.m.—Reis and Dunn (KSL).
3:30 p.m.—Willie Bolta.
4:30 p.m.—Lou Schroedter's Orchestra.
4:45 p.m.—Between the Bookends.
5:00 p.m.—Fray and Braghiotti.
5:15 p.m.—Smith Ballew and Orchestra.
8:00 p.m.—Tom Howard.
8:15 p.m.—Threads of Happiness.
8:30 p.m.—California Melodies. Guest Stars.
7:00 p.m.—Those McCarty Girls.
7:15 p.m.—Keyboard Varieties.
7:30 p.m.—"Human Side of News."
7:45 p.m.—"Myrt and Marge."
8:00 p.m.—Columbia Symphony Orchestra.
8:30 p.m.—Isham Jones' Orchestra.
9:00 p.m.—Don Redman's Orchestra.
9:30 p.m.—Harold Stern's Orchestra.

DIES AT CAMBRIDGE

CAMBRIDGE, Mass., Jan. 16 (AP).—Mrs. Jessie Sayre, daughter of the late United States President Woodrow Wilson, died last night at the Cambridge City Hospital, where she underwent an operation Saturday morning.

Woodwork of All Descriptions
NEW WORK AND REPAIRS
A phone call will bring us to your door to give an estimate without charge or obligation. Most of our disabled employees are laid off at present.
The Red Cross Workshop
584-6 Johnson St. Phone E 3513

Study in Black and White

Alice Jans Presents a Striking Silhouette as She Poses for a Photographer in a Hollywood Film Studio. "The Mind Reader" Is the Title of Her Latest Picture.

Clubs and Societies

Daughters of England

Lodge Primrose, No. 32, D.O.E., held its business meeting on Friday with the Worthy President Sister Cave in the chair. Two transferred and one new member were welcomed into the order. D.D. Sister Swan installed the officers, assisted by W. Sister L. Bridges, W. Sister Gorton, Sister Baker and Sister Cavette, of Princess Alexandra, No. 18, who were presented with corsage bouquets. W. Sister Swan, W. Sister Stephenson and W. Sister Cave were presented with pots of tulips and ferns. Sister Mortimer, Sister West, Sister Tippett and Sister Barnes received tokens of appreciation for their services. Sister Chappell was presented with a silver bread tray by the W. Presidents from the choir. W. President Sister Gosnell and twelve members of Princess Alexandra, No. 18, visited the lodge. The next social, to be convened by Sister Langley, will take the form of a progressive five hundred for members of the Daughters of England.

• • •

Card Party

A bridge and five hundred party will be given in aid of the funds of the Church of Our Lady of Lourdes on Friday evening, January 20, at the Parish House, Haultain Street. Reservations may be made by telephoning Mrs. W. W. Baines, E 1266. The ladies of the parish are sponsoring the party.

• • •

Women of the Moose

Women of the Moose will hold a guest tea in the K. of C. Hall, Government Street, this afternoon, from 3 to 5 o'clock. There will be teacup reading and a peep into the future.

British Film Has Assured Future Here

TORONTO, Jan. 16 (CP).—Theatre managers were afraid five or six months ago to advertise a British film. In another six months they will be proud to do so, Downey D. Bloom told the Canadian Authors' Association, at a meeting here. Officers of the Lyceum Women's Art Association were among the guests.

There was more similarity between the novel and the picture than the play and the picture, Mr. Bloom asserted, stressing the fact that Hollywood examined 38,000 stories in 1932 and produced only 600—all of which had "theme."

Australian pictures would be seen in Canada before Canadian-produced pictures, Mr. Bloom asserted, as Australia had already two successful producing companies. "His Royal Highness," making a hit in the English theatres, is from Australia. However, Mr. Bloom has faith that Canada will soon be producing, and believes that Lord Bessborough's interest in the drama will be an incentive to the Canadian people to go forward in this art.

Tender Sympathy To Hon. Dr. Tolmie And His Family

At the luncheon meeting of the Men's Canadian Club yesterday, John Cochrane, former president of the organization, was asked by W. H. M. Haldane, who presided, to express on behalf of the club the sympathy felt with Hon. S. F. Tolmie and members of the family in the death of Mrs. Tolmie. Mr. Cochrane referred to the irreparable loss sustained by the family, and spoke of the warm place which the deceased had had in the heart's of all who knew her.

The members present stood in silence as a mark of respect to the late Mrs. Tolmie.

The Marquess of Zetland, the speaker of the day, before proceeding to his address, associated himself with the expression of sympathy.

Victoria High School Campus Comments

At the regular Thursday meeting of Beta Delta Society, the election of officers for the Winter term and a debate was held. Alaric Corby was elected president; Robert Warren, the retiring president, was chosen as vice-president; Luther Jansen was named secretary. The executive committee will consist of Christopher Howland, Thomas Leeming and Alan Paver, matriculation representatives; Frederick Leighton and Ormond Marrion, junior representatives, and Struan Robertson, first-year representative. The debate, "Resolved That the Cancellation of War Debts Owing to the United States Would Be in the Betterment of Rapid Economic Recovery of the World," proved to be an interesting affair. The negative, upheld by John Green and Lee Leighton, was successful in defeating the affirmative debaters, Thomas Mayne and Warren Godson. This week an outside speaker will lecture.

Because of examinations, Portia Society will not hold any regular meetings until February. The election of officers for the remainder of the school year resulted as follows: Frances Farquhar, president; Mary Gibson, vice-president, and Mildred Wright, secretary. The executive committee will include Shirley Walker, Grade XII representative; Anne Marie Bjornsfelt, Grade XI representative; Carol Boyer, Grade X representative; Margaret George, Grade IX representative, and Venie Kilsby, commercial representative.

On Friday evening, at his home on Government Street, Ira Dilworth, principal of the school, entertained the cast of the Christmas play at a party. Dancing, games and community singing were enjoyed by the group.

The annual gymnasium display by the students will take place early in March, it is expected, although no definite date has been set. Miss Mona G. Miller, girls' physical director, stated rehearsals for the event will be scheduled as follows: On Monday, dumbbell and wand drill will be carried out in addition to the Indian club-swinging group practice. Wednesday will be "dance day" with rehearsals scheduled for folk dancing, sword dancing and gypsy dancing. Friday afternoon has been reserved for Japanese dancing.

The three Victoria high school entrants in the Lower Island Inter-High School Basketball League have held practices for the past week in preparation for the opening of the second half of the league on Feb. 3. Coach Leslie Hardie had the Yellows out on Monday afternoon for a stiff workout, while on Wednesday Coach Louis Clark put his Blacks through their paces. Friday afternoon saw a general practice for the Cardinals, under Coach Robert Haywood. After the Cardinals' practice, a number of newcomers to the game were welcomed by Coach Haywood and given a light practice.

GLYN GRIFFITHS DIES

The death occurred Sunday at the family residence, 2491 Earl Grey Street, of Glyn Griffiths, in his twentieth year. He was born in Toronto and had resided in Victoria for fourteen years. There survive his parents, Mr. and Mrs. Robert Griffiths; one brother, David Thomas, and two sisters, Miss Winnie Griffiths, at home, and Mrs. W. W. Kempton, 414 Walter Avenue. Funeral services will take place from the Sands Mortuary, Ltd., on Wednesday afternoon, at 2 o'clock, with Dr. Clem Davies officiating. The remains will be laid at rest in the Royal Oak Burial Park.

Boxing, under W. A. Roper, was carried out on Tuesday and Thursday afternoons. Several boys are rapidly getting into shape for the school boxing championships which will be held in March or April.

The gymnasium team held its first practice of the new year on Tuesday afternoon, with William A Roper in charge. Eighteen students turned out and were shown several new bar positions. The team will meet next Tuesday and Thursday.

In preparation for a game that will be played with Victoria College on February 8, during Sports Week, Coach Claude L. Campbell had his first string Rugby squad out on Wednesday afternoon for a light workout. Thirty players were on hand and a lengthy practice was staged.

In their latest interschool match, Victoria High's senior girls' basketball squad defeated College by a 33-6 score, thus making their record four straight in four starts to date. On January 9 the girls took Normal School into camp after a hectic game by a 36-27 count. Both matches were played on the Victoria High School floor.

Last week saw a review of the past year's work in first aid, conducted by William A. Roper, physical director. Bandaging, circulation, the Schaeffer method of life-saving, and fractures were gone over thoroughly by the forty members of the class. Further reviews will be carried out this week.

Farms on Island May Be Utilized

Soldier settlement board lands located at Cobble Hill, Duncan, Westholme, Wellington, Parksville, Hilliers, Merville, Somenos, on Vancouver Island, and at many other parts of the Province, can be made available in part for the British Columbia relief land settlement scheme, it was said yesterday by Hon. N. S. Lougheed. There are eighty-one farms with barns and buildings which could be used for this purpose, a recent survey showed.

Mr. Lougheed met the Vancouver City Council last week, and tacit agreement was reached that Vancouver would enter the scheme, under which selected families will be placed on the land, with costs spread over two years and paid in third shares by Federal and Provincial Governments, and the city of origin. Each municipality wishing to enter the scheme must sign a formal agreement with the Province.

The Government has made arrangements for a limited trial of the plan, in co-operation with the Federal Government and such municipalities as assent, for a reduction in the cost of maintenance of families fitted for life on the farm.

SAFEWAY STORES
DISTRIBUTION WITHOUT WASTE
SPECIALS FOR TODAY
TEA NABOB Lb. 33c or 2 Lbs. 65c
OXYDOL—Small size pkt. Ea. 7¢
CUBE SUGAR—Paris lump, cello pkt. 2 Lbs. 19¢
PRUNES—Medium size, cello pkt. 2 Lbs. 19¢
MACARONI—Cello pkt. 2 Lbs. 15¢
PEANUT BUTTER—Squirrel Brand 2 Lbs. 25¢
BUTTER Highway Brand Finest Alberta 2 Lbs. 45¢
SOAP CHIPS—2-lb. pkts. Ea. 19¢
COFFEE—Dalo Lb. 25¢
RASPBERRIES—Royal City, No. 2 tins Ea. 20¢
GRAPE JUICE—16-oz.; Made in Victoria Ea. 25¢
ICING SUGAR—Cello packed 2 Lbs. 17¢
PEAS MAC'S BEST Seive 5, No. 2 tins Ea. 10c
FRESH MINCED STEAK 2 Lbs. 15¢
CAMBRIDGE SAUSAGES 3 Lbs. 25¢
PORK STEAKS Lb. 8¢
LAMB STEW Lb. 8¢
STEER POT ROASTS Lb. 8½¢
STEER BOILING BEEF—Lean Lb. 6¢
SAFEWAY STORES, LTD.

Great Variety of Skirts, $2.98 Up
A.K. Love Ltd.
Phone G 5913 708 View Street

DEMONSTRATIONS EXPECTED TODAY

Timed to coincide with the opening of the Dominion-Provincial conference at Ottawa, demonstrations nominally by the unemployed, but said to be inspired by Communist agitators, are scheduled to take place throughout Canada today from Halifax to Victoria.

In each provincial centre, the demonstrators are to march on the Provincial Legislative Buildings and city halls, to present "demands" for noncontributory unemployment insurance, and whatever local protests can be advanced in connection with relief affairs.

The Victoria plans include a march to the City Hall this afternoon for the purpose of memorializing the Mayor and City Council, with an excursion later to the Legislative Buildings with requests for noncontributory insurance.

At Ottawa, it is planned, there will be a "hunger march" to Parliament Hill, with the same object in view. British Columbia demonstrations are also planned at Vancouver, Nelson, Cranbrook and Kamloops, it is understood. The provincial authorities are watching affairs.

AND A MONKEY

Proud Lady: "You know, my husband plays the organ."

Depressed Acquaintance: "Well, if things don't improve, my husband will have to get one, too."

TOWN HAS MAYOR BUT NO POSITION

G. H. Morden, Mayor-elect of North Vancouver City, who stands in the peculiar position of having been elected to office last week, only to find that there is every possibility of the office being dispensed with by virtue of the recent court order as to a commissionership, called on Attorney-General Pooley yesterday to get his information at first hand.

What the Attorney-General said to Mr. Morden was not related. Officially, Mr. Pooley announced that the Government has not yet taken steps to appoint a commissioner, but had the matter under advisement. Up to yesterday there would not have been a Cabinet quorum in the city to ratify an appointment, in any event.

Don't Fear Motherhood

THOSE women who dread motherhood should follow the advice of Mrs. Elizabeth Thomas of 95 Kimberley St., Toronto, who says: "At one time, before my baby came, I was not feeling well at all. I had no strength and had constant headaches. My mother advised me to use Dr. Pierce's Favorite Prescription. I took only two bottles of it and it surely did help me. It built me up, I regained my strength and the headaches disappeared. I came through the rest of the period with very little difficulty." Sold by druggists everywhere.
Write to Dr. Pierce's Clinic, Buffalo, N. Y., for free medical advice.

A YOKEL COMES TO TOWN
..And How the Town Loves It!
At the beginning, June was nothing more than that, a yokel whom a kindly fate had made the village belle. But in her wake followed . . . the disappearance of an heiress . . . the attemped suicide of the city's most eligible bachelor . . . stolen jewels . . . front-page romance . . . front-page chills. . . . And the town just eats it up!

INSTALMENT 7
Brownie felt himself jerked sideways, and upwards. "You dirty little bounder!" Bruce cried. "Leave Miss Varick alone, do you hear?"
VERNIE CONNELLY'S THRILLING NEW SERIAL
SOMEONE TO LOVE
STARTS TOMORROW
THE DAILY COLONIST

You Cannot Afford
NO MATTER HOW LARGE OR HOW SMALL YOUR PRINTING ORDER
To waste a single penny on unproductive work. Let our efficient shop and expert workmen make your printing
PAY PROFITS
LITHOGRAPHING—BOOKBINDING—ENGRAVING
THE COLONIST
1211 Broad Street Phone G 5241

Personal News and Matters of Social Interest

Exchange to Hold Meeting On Thursday

About sixty representatives of welfare organizations of the city have intimated their intention of attending the luncheon and first annual meeting of the Central Exchange to be held in Spencer's private dining-room at 12:30 o'clock on Thursday, when the speaker will be Miss Laura Holland, of Vancouver, deputy superintendent of Neglected Children.

F. E. Winslow, chairman of the board, will preside, and among the societies or groups to be represented will be the Social Service League, Friendly Help Association, Children's Aid, Canadian National Institute for Blind, King's Daughters, Saanich Municipality, Scout Association, Oak Bay United Church, First United Church, School of Nurses, St. Mark's Anglican Church, Grace Lutheran Church, Belmont United Church, Christian Science Church, Victoria Women's Institute, Columbia W.A., St. Mathias' Church, Reformed Episcopal Church, Saanich Welfare Society, Y.M.C.A., Y.W.C.A., Business and Professional Women, Oak Bay Municipality, Metropolitan Church, Centennial Church, Jubilee Hospital Junior Auxiliary, Kinsmen, City Welfare Society, St. Vincent de Paul, superintendent of welfare the Anglican Church Clergy and Christ Church Cathedral.

OPEN TO PUBLIC

Although, owing to the limited accommodation of the dining-room, none but the accredited representatives of these various organizations will be able to join the luncheon, the annual meeting, which will follow immediately afterwards, will be open to any of the public interested in the aims and objects of the Central Exchange, which was opened last June as the outcome of the suvey made by Mrs. Cameron Parker, of Ottawa, representative of the Canadian Council of Child and Family Welfare.

In addition to the address by Miss Holland, reports will be received showing what has been achieved, through the agency of the Central Exchange, in preventing overlapping and duplication in welfare work.

The following constitute the board: F. E. Winslow, chairman; Reeve William Crouch, Mrs. W. J. Cullum, Mrs. Durant, Major Fullerton (Salvation Army), Reeve Albert Heald (Esquimalt), Capt. C. F. L. Mooney, F. P. O'Neill, Hew Patterson (Oak Bay), Miss Sara Spencer, Mayor Leeming, and Mrs. W. Hartley (secretary).

Y.M.C.A. Orchestra Gives Programme

A delightful concert was given at the Old Men's Home recently by the Y.M.C.A. orchestra, under the direction of Melville Stout, with assisting artists.

The programme was as follows: March, "Siren"; waltz, "Dearest"; novelty number by Maurice Arthur Pickering; clarionet solo, George Parker; march, "Four H"; vocal duet by Miss Helen Stout and Melville Stout; violin solo, Harold George; humorist, Bert Lilley; selection, "Dance of the Gnomes"; vocal solo, Miss Margarette Janes; reading by Melville Stout; piano solo, Hugh Brumfit; vocal solo by Maurice Arthur Pickering; march, "Liberty."

Miss Alma Vey and Hugh Brumfit were the assisting pianists.

BEACH HOTEL
Oak Bay
NEW and MODERN
All Bedrooms Have Bath and Suites Have Sitting-Room, and Open Fireplaces
Weekly and Monthly Winter Rates to Suit the Times
Large Private Dining-Room For All Functions

Recent Bride and Groom

—Photograph by Savannah.

Mr. and Mrs. Vincent J. Madden (Formerly Miss Lydia Catherine Dawley) Whose Marriage Took Place Recently at Christ Church Cathedral.

India-Burma Group Hears Lord Zetland

Rt. Hon. the Marquess of Zetland was the guest of honor of the India-Burma Society at tea at the Glenshiel Hotel yesterday afternoon. At the suggestion of the president, Lieut.-General Sir Percy Lake, Lord Zetland gave a short address on the Indian situation. His words were full of optimism for the future of India.

"We have pledged ourselves to eventual home rule, and that in itself must be an inevitable outcome of the future," Lord Zetland said at one point. That difficulties were being encountered in the attainment of this object was to be expected, he added.

INDIANS' ATTITUDE

Lord Zetland gave a graphic description of the second Round Table Conference at St. James' Palace, when Mr. Gandhi's "day of silence" occurred on the last day of the meeting. Mr. Gandhi's bitterness was groundless, said Lord Zetland, his power in India being due largely to his asceticism, which was impressive to the masses. Level-headed Indians were losing patience and possibly if Mr. Gandhi were allowed to carry out his starvation threat there would be some heartfelt relief.

Mentioning the erroneous views held by many persons in the United States regarding Great Britain's rule in India, Lord Zetland felt that the India-Burma Society would be rendering Imperial service by combatting these false beliefs wherever possible.

MEMBERS AND GUESTS

Guests of the society at tea were Colonel and Mrs. H. T. Goodland and Mrs. John Nairn, and among the members and their friends were Lieut.-General Sir Percy and Lady Lake, Sir Charles Delme-Radcliffe, Colonel M. Dopping - Hepenstal, Colonel and Mrs. Smyly, Colonel Greig, Colonel and Mrs. Scott-Moncrieff, Major and Mrs. H. Norman, Major G. C. A. Cox, Miss M. Cox, Mrs. Gale, Miss E. Gale, Captain and Mrs. H. Moorhouse, Captain O. Cox, Mr. T. Pope (Survey of India), Mrs. J. Norman, Mr. N. T. Porter, I.C.S. Major and Mrs. Murray, Mrs. Rigby, Dr. and Mrs. Black, Mr. R. T. Chave, Mr. and Mrs. R. M. Nyblett, Mr. and Mrs. A. H. Mitchell, Mrs. Saxton-White, Mr. and Mrs. C. Gordon Stewart, Mrs. Nash, Mrs. H. Mackenzie, Mr. and Mrs. B. O. Breton and Miss Anne Breton.

TODAY'S RECIPE

SPANISH Meat Ring—One pound of minced beef, one pound of minced pork, two cups of unsweetened apple sauce, two beaten eggs, two teaspoons of salt, three cups of cracker crumbs, one-third of a cup of chopped pimento, pepper. Combine the ingredients in order named, adding milk or water if more moisture is needed. Pack into a greased mold and bake in a moderate oven for fifty minutes—Prudence.

Metropolitan Church Y.P.S. Holds Social

Having as their guests the Y.P.S. of St. Aiden's and Centennial Churches, Metropolitan Church Y.P.S. held a special social evening yesterday. Group "A," under the direction of Miss Larrner, and group "B," under Miss Mollie Laity, organized games, while refreshments were provided by groups "C" and "D," under John Atkins and Miss Jessie Christopher. Other features were a too dance, by Miss Nancy White, and a duet by Misses Enid and Marian Church, accompanied by Milton Gibson.

KING'S DAUGHTERS' SERVICE

A large number of members of the King's Daughters attended the morning service at St. Mary's Church, Oak Bay, on Sunday to mark the forty-seventh year since the founding of the order. Rev. Canon Nunns preached a special sermon for the occasion, in which he spoke of the work of the order, its service to mankind and its ideals. This made a great appeal to the members, and the occasion was one of deep significance.

James Bay Hotel
Especially Desirable for Resident Guests
Large sitting-rooms, open fireplaces, radio, ping pong room. Free shopping car daily. LOW RATES.
Phone G 8174

RESIDENTIAL WATERFRONT
Towner Park 1¼ acres or more. 90 acres or less, adjoining Towner Bay Country Club on Saanich Inlet. Apply to your estate agent or to the owner, Tel. 11F, Sidney Exchange.

Glenshiel Hotel
SPECIALLY REDUCED RATES
European and American Plans Family Rates

See the Wonderful New
Flexsteel Chesterfield Suites
A New Development in Furniture Design
WEILER'S
Quality House Furnishers Since 1862
921 Government Street

Collars, Leads, Harness, Brushes and Combs of Every Description for Dogs and Cats
The Pet Shop
1318 GOVERNMENT ST. G 5721

!!!
Attractive rates by day, week or month. 4 large reception-rooms and sunroom. A club-like home.
WINDERMERE HOTEL, 716 Courtney Street. G 4194.

For Head Colds, Chills, 'Flu, La Grippe, Headache
USE
Zip-Caps
Agents
MacFarlane Drug Co.
Cor. Douglas and Johnson Sts.
Phone G 1511

SILENT GLOW OIL BURNER
The Ideal Kitchen Range
No Smoke—No Soot—No Ashes
On Demonstration at
MINTY'S, LTD.
945 Yates St. Phone E 5112

Kitty McKay
By NINA WILCOX PUTNAM

The girl chum says the income tax collector should be given credit for never intimating that it hurts him more than it hurts you.

Social and Personal Notes

At Government House

Rt. Hon. the Marquess of Zetland is the guest of His Honor the Lieutenant-Governor and Mrs. Fordham Johnson at Government House.

• • •

Great Distinguished Visitor

Almost immediately after his arrival in the city on Sunday afternoon, the Rt. Hon. the Marquess of Zetland was the guest at tea at the Empress Hotel of the local committee of the National Council of Education, under whose auspices he is visiting Victoria. The tea table, at which Mrs. H. T. Goodland and Mrs. S. J. Willis presided, was attractively arranged with a centre of mauve iris and single chrysanthemums. Among those present to welcome the distinguished visitor were Colonel and Mrs. H. T. Goodland, Mrs. John Nairn, Sir Charles Delme-Radcliffe, Dr. and Mrs. S. J. Willis, Mrs. Curtis Sampson, Mrs. Hugo Beaven, Major and Mrs. Cuthbert Holmes, Mrs. J. H. Gillespie, Mrs. L. A. Genge, Mrs. H. P. Hodges, Miss Agnew, Miss Margaret Clay, Miss Bruce, Dr. F. Kincaid, Captain Walter Brown, Mr. A. M. D. Fairbairn and Major Bullock-Webster.

• • •

Surprise Party

An enjoyable surprise party was held at the home of Mr. and Mrs. I. L. Erb, 1606 Bay Street, in honor of their daughter, Ina, on Saturday night. Games and dancing were enjoyed by the guests during the evening and a buffet supper was served at midnight. The self-invited guests included the Misses Margaret Maxwell, Doreen Petherbridge, Violet Switzer, Doris Bennett, Elsie Barnes, Patricia Petherbridge, May Bird, Beryl Dickson, Helen Anderson, Peggy Brindle, Eileen McCaghey, Mildred Hawke, Peggy McDougall, and Messrs. Duncan McCaig, Harold Gent, Stanley Jones, James Blackstock, Thomas Willie, Arthur Luney, Melville Vout, Kirby Gent, Alex Gaunt, Kenneth Barlow, Willie Whitener, Bernard Barlow, Sidney Gaunt, Hector Campbell, Robert Taylor, Ira and Jack Erb.

• • •

Enjoyable Evening

An enjoyable party was held on Saturday evening at the home of Mr. and Mrs. J. Robertson, 145 Ontario Street. The evening was spent in games and dancing. The invited guests were Misses F. Logan, B. Foster, B. Black, L. Doyle, D. Lewis, B. Taylor, M. Lewis, S. Orr, C. Bennett, J. O'Rourke, M. Nelson, E. Bosence, E. Barkley, S. Greer, K. Calwell, C. Johnston, E. Canton, and Messrs. S. Robertson, J. Rawlinson, F. Bourne, D. Williams, G. Jack, F. Webb, G. Rice, J. Stevenson, G. Gay, V. Goeset, E. Sarsist, R. Daniels, D. Burnett, B. Hutchinson, E. Adams and J. Robertson.

• • •

Bridge Club Meets

An enjoyable evening was spent at the home of Miss May Bird, Victor Street, recently, by the Happy Hearts Bridge Club. The winner of the first prize was Miss Ina Erb, and consolation, Miss Eileen McCaghey. Refreshments were served by the hostess, after which, dancing was enjoyed. The invited guests were Misses Violet Switzer, Margaret Maxwell, Patricia Petherbridge, Eileen McCaghey, Elsie Barnes, Helen Anderson, Ina Erb, Doreen Petherbridge, Bessie Brown, Doris McCaghey and Emily Bird.

• • •

Children's Party

Mrs. A. H. Davies, McNeill Avenue, entertained a few of the friends of her daughter, Gloria Doreen, on Saturday afternoon, the occasion being Gloria's fifth birthday. The small guests played games and then had tea. The tea table was most attractively decorated with pink and green crepe paper, centred with a bowl of pale pink chrysanthemums and lighted by green tapers. The guest of honor cut the decorated birthday cake.

• • •

Leaves for England

Mrs. M. A. Burbridge and her son, Mr. James Burbridge, left yesterday afternoon en route to New York, where they will sail for England on January 20. Mrs. Burbridge has left for England owing to her daughter having met with serious injuries in a motor accident.

• • •

Joined Ship Here

Mrs. E. B. Shevlin, of Portland, spent a short time in the city prior to boarding the Ss. Empress of Japan, Saturday evening, when she sailed for the Orient. Mrs. Shevlin will leave the ship at Honolulu, where she will spend the next several weeks.

• • •

Passengers to Honolulu

Mr. and Mrs. Fred Cowan, of Toronto and Ottawa, who spent several days in Victoria last week, were much feted informally during their visit. They left for Honolulu on Saturday aboard the Ss. Empress of Japan and expect to return via Victoria in about two months.

• • •

Back to Sproat Lake

Mrs. J. E. Wark, of Sproat Lake; Mr. and Mrs. F. W. Pridham, of Kelowna, who are spending some time at Klitsa Lodge, and Mr. John Greenhouse returned Sunday morning by motor to Sproat Lake, having spent the week-end at the Empress Hotel.

• • •

Leave for Toronto

Mrs. H. H. Beck, accompanied by her son, Mr. Hugh Beck, of 825 Foul Bay Road, left on Sunday for several weeks' visit in Toronto, and en route will be joined at Winnipeg by Mr. George A. Davidson. Mrs. Beck's son-in-law, who will go East with them.

• • •

In Hospital

Friends of Miss Jean Johnson, daughter of Mr. and Mrs. A. Mainwaring Johnson, Linden Avenue, will be pleased to hear that she is making good progress after an operation in the Jubilee Hospital.

• • •

Passenger From Vancouver

Mrs. S. F. Banks was a passenger on Sunday afternoon from Vancouver, where she had been to see her daughter, Miss Doris Banks, who is a nurse in training at the Vancouver General Hospital.

• • •

From Kelowna

Mr. and Mrs. C. C. Kelley, of Kelowna, arrived in the city yesterday, and are visiting here as the guests of Mr. and Mrs. Robert Dinsdale, 3012 Quadra Street.

From Vancouver

Professor D. G. Laird, of the University of British Columbia, is spending several days in the city. He arrived here yesterday afternoon.

• • •

From Williams Lake

Mr. G. A. Luyat, of Williams Lake, arrived yesterday morning from the Cariboo district. He expects to leave at the end of the week.

• • •

Here From Peace River

Mr. Daniel Barker, of Rolla, in the Peace River Block, is a visitor in the city on Farmers' Institute business.

• • •

From Vancouver

Mrs. F. Wallbridge, of Vancouver, is the guest of Miss Dawson, St. Charles Street, until the end of the week.

• • •

Returns Home

Mrs. R. G. Monteith, who has been visiting Mrs. H. E. C. Carry, Cardero Street, Vancouver, returned home on Sunday afternoon.

• • •

Return to Seattle

Mr. and Mrs. Cebert Bailliargeon, of Seattle, who spent a few days in the city at the Empress Hotel, have returned home.

• • •

Returns From Visit

Mrs. N. F. Payne has returned from a visit with relatives in Vancouver.

• • •

Visiting in Vancouver

Mrs. M. Harper is visiting Mr. and Mrs. G. S. Rothwell, Jarvis Street, Vancouver.

• • •

Visit Saltspring Island

Mr. and Mrs. Percy Wakelin are visiting with friends at Fulford, Saltspring Island.

• • •

Here for Few Days

Mr. R. H. Helmer, of Nicola, will be a visitor in the city for several days.

Young People Hold Dinner At St. John's

With a record attendance and a large percentage of new members, St. John's branch of the Anglican Young People's Association held a successful fourteenth annual dinner in the schoolroom of the church last evening. The proceedings were under the chairmanship of Rev. Canon F. A. P. Chadwick, who also responded to the toast of St. John's Church. Among the guests were Mrs. Chadwick, E. E. Richards, people's warden, and Mrs. Richards, Mr. and Mrs. Alfred Hallam, S. C. Hawkins, provincial president of the A.Y.P.A., and Mrs. Hawkins, J. R. Aylwin, president of the local council, and F. Quillie.

The chairman proposed the toast to the King, following which, E. E. Richards proposed St. John's Church. The speaker referred to the important part young persons played in the work of the church and said that the Anglican Church could take a leaf out of the book of other bodies and pay more attention to developing the interest of the younger generation.

TENDERS CONGRATULATIONS

Canon Chadwick congratulated the A.Y.P.A. on the work it was doing, but stressed the fact that such work should not merely be local but should extend into all branches of the church.

J. H. Aylwin proposed the A.Y.P.A. and J. Laver responded. St. John's Parish Hall was proposed by Miss K. Smith and replied to by S. C. Hawkins. Miss R. Bosustow proposed the toast of the guests and Alfred Hallam responded.

Following the speeches, the evening was concluded with games and an entertainment.

Junior Musical Arts Will Have A Guest Artist

The Junior Musical Arts for their next meeting, to be held at the New Thought Temple, Fort Street, at 8 p.m., Friday, January 20, will have as their guest-artist Mrs. Gordon Downes, a gifted dramatic artist, who will give a number of sketches. In addition there will be an excellent programme by members of the society, and refreshments will be served. Members are reminded to pay dues at this meeting, as at subsequent meetings none will be admitted without membership cards.

Y.W.C.A. Notes

Rev. G. A. Reynolds, of First Baptist Church, was the speaker Sunday afternoon at the group meeting to discuss creeds. This is developing into an interesting group, and anyone anxious to have a better understanding of the various creeds will be welcome. Next Sunday afternoon, L. A. Winner, of the New Thought Temple, will speaker, and on January 29 a representative of the Jewish Church.

Mrs. Allan Gardiner will speak on Thursday night at 8 o'clock on "Austria." These travel talks are held on the first and third Thursdays of each month.

Wife Preservers

Fat skimmed off the top of lamb broth makes a good hand softener and whitener.

Again Congratulations!

MRS. Mary Spencer Palmer, whose marriage to Lieutenant Spencer Palmer, R.E., in 1863, was one of the important social events in British Columbia's social calendar that year, today celebrates her eighty-sixth birthday anniversary here, having returned to the Province twenty-one years ago after forty-eight years' residence in England, where she accompanied her husband after their marriage. Mrs. Spencer Palmer was quite ill about two months ago, but thanks to her rugged constitution and fine spirit rallied splendidly, and last week went for a drive and called on an old friend. She now lives with her daughter, Mrs. John Rogers, 438 Dallas Road.

Island Social Notes

Shirley

Miss Jean Shannon, who has been spending a few weeks with her mother, has returned to her studies in Vancouver.

• • •

Mr. and Mrs. E. Banner and family, of Victoria, were recent visitors with Mr. and Mrs. T. E. Cross.

• • •

Miss C. Clark, R.N., after spending a week with her parents here, has returned to Victoria.

• • •

Miss O. Ings, R.N., of the Esquimalt District Rural Nursing Service, visited and inspected the children of Shirley School on Thursday.

Parksville

Mr. and Mrs. Begbie were recent visitors to Vancouver.

• • •

Miss E. Higgins, of Bowser, is the guest of her aunt, Mrs. Shelly, for a few days.

• • •

Mr. R. Pickering has returned from a brief visit to Victoria, and is now back at work again after his recent illness.

• • •

Mrs. Allan Ford and Miss Ford have returned from visiting Miss D. McKenzie, at New Westminster.

• • •

Miss Jean Ford has returned from a week's visit to her aunt, Mrs. M. Stokes, of Victoria.

• • •

Mrs. W. R. Wingfield-Digby, accompanied by her son, Ronald, returned Tuesday from visiting friends in Vancouver.

• • •

Mrs. Ralston, of Vancouver, has returned to her home after visiting her mother, Mrs. Baird.

• • •

Mrs. L. T. Davis has as her guest her son, Mr. "Binty" Davis, of Vancouver.

• • •

Mr. Owen Woodman, of Vancouver, was a recent visitor to Parksville.

• • •

Mr. G. Morrison has returned from holidaying at his home in New Westminster.

• • •

Miss Edna Parkin is back after spending the holidays with her parents in Ladysmith.

• • •

Parksville residents attending the Legion dance in Qualicum Beach, on Monday, included: Mr. and Mrs. J. M. Greaves, Mr. and Mrs. Percy Trill, Mrs. B. Harrison, Mrs. T. Hirst, Mrs. Hunt, Mrs. Forbes, the Misses R. Tryon, J. Tryon, G. Riley, E. Parkin, M. Feary, T. Harrison, B. Roberts, J. Ford, Messrs. R. Yates, A. Ford, J. Roberts, R. Burton, R. Donovan, J. Donovan, J. Hickey, R. Harrison, G. Morrison, C. Rushton and J. Tryon.

• • •

The Misses Goodeve have returned to Victoria after a few days spent here visiting their former home.

• • •

Mr. J. Roberts has returned to Field.

• • •

Mrs. G. Lander has returned to her home in North Vancouver after spending the holiday as the guest of her sister, Mrs. I. Hallen.

• • •

Miss E. Braddock has left for her school, St. Margaret's, in Victoria.

Ladysmith

Mrs. D. Nicholson entertained recently with a few tables of five hundred, and Mrs. J. Currie, Mrs. D. S. Gourlay and Mrs. E. W. Forward were the prizewinners for the highest scores. Mrs. A. C. Walters was successful in a novelty contest, and following the games, refreshments were served.

• • •

The local post of the Native Sons of B.C. entertained the Native Daughters and friends to a supper and masquerade dance recently in the Native Sons' Hall. Mrs. M. Gilson and Miss Audrey Battie were adjudged the best comic group, with Miss Margie Beattie and M. Gilson in second place. The best national representation was awarded to Miss Anna Tuesh, with A. A. Moore second. Special prize winners were: Mrs. A. E. Jones, Miss E. Nicholson, E. Heyes and Mrs. Micheaux, while the Post recognized the services of the orchestra for the evening by presenting prizes to the members.

Young People of First United Meet

Featured by a mock parliament, First United Y.P.S. held its regular weekly meeting yesterday evening at the church. William Findlay, Robert Wallace, James Robson, Zelma Nute and Jack Trace conducted the parliamentary proceedings, and an act to tax old maids was passed, amid great applause. Mrs. L. Baker gave a comic recitation.

The devotional period was conducted by Rev. Bruce Gray, who gave an interesting account of work in the slums and also explained the "big brother" movement.

Robert Walls urged support for the bagaar and circus, which is being arranged by the Eagles' Bible Class in aid of a new Sunday school hall. Dates of February 3 and 4 have been set and arrangements are going ahead.

It was announced that a musical travelogue is on the programme for next Monday evening.

Many Attend Shrine Band Programme

A big audience attended the second of the twilight recitals held on Sunday afternoon at the Metropolitan United Church, the programme on this occasion being given by the Shrine Band, under the direction of Bandmaster J. M. Miller, and by Miss Merle North, contralto; George Green, cornetist, and a quartette of bandsmen.

The band played seven selections in brilliant style, the ensemble work being excellent. Miss North's two numbers, "Come Ye Blessed" and "Seek Ye the Lord" had good devotional atmosphere, and showed the singer's fine voice to advantage.

The cornetist, Mr. Green, has beautiful ringing tones, and his solo was one of the features of the afternoon; while the four bandsmen, J. Birnie, F. W. Francis, R. Morrison and E. Williams, gave further great pleasure with their rendering of "Goin' Home" and "Lullaby."

Joint Recital Will Be Held Next Month

Two London-trained artists will give a programme for the Junior Musical Arts on Friday, February 3, at the Shrine auditorium. They are Smythe Humphries, whose gifts as a violinist were recognized when he was sent from Nanaimo to England to pursue his study of the instrument, and Miss Eileen Parker, elocutionist.

REHEARSAL TONIGHT

The weekly rehearsal of the Orpheus Society will be held at the schoolroom of the First United Church this evening at 8 o'clock. Members having copies of the Hymn of Praise are requested to bring them along.

Alexander Graham Bell, the inventor of the telephone, never allowed an instrument in his own office.

Superfluous HAIR Permanently REMOVED
Testimonials on Request
612 Sayward Building
1207 Douglas Street
Phone E 7644

3-Piece Krohler Davenport Suite
COMPLETE WITH MATTRESS $79.50
HOME FURNITURE
835 FORT STREET

Pantorium DYE WORKS of Canada, Limited
Fort and Quadra Empire 7156
Spradlin's Permanent Mothproofing
Leather Shoes and Coats Dyed Any Color

EVERYTHING GOES—NOTHING RESERVED—IN OUR STORE-WIDE
SHOE SALE
Wm. Cathcart & Co., Ltd.
1208 Douglas Street Phone G 6111

Finger Wave and Shampoo 75c Complete
FIRTH BROTHERS
No Appointment 635 Fort St. You Just Walk In

WHERE TO GO TONIGHT
Come to the VICTORIA HIGH SCHOOL AUDITORIUM
And Hear a Delightful Musical Programme Given by 85 Adult Mixed Voices, Well Trained
Curtain, 8:15. Tickets: Reserved, 50c; General, 35c; Special Price, 30c for Students 16 and Under, at Fletcher Bros., or From Choir Members

Here Are Values That Mean Saving in Our January Clearance Sale
See and Compare Our Prices
B.M. Clarke LIMITED
711 Yates Street

Night Club Daughter

By KATHARINE HAVILAND-TAYLOR

CHAPTER XXXVI

"Heavens," said Michael, "I should understand you; I chaperoned your vaccination and your teeth being filled, all that."

And then, for a moment, Carroll couldn't seem to go on, and Michael added, "and it didn't help." "Do you remember how you screamed the first time I dragged you to the dentist?"

"Theresa told me it would hurt," she explained.

"Well, you sounded like the zoo at feeding time," Michael admitted. "I was at the conscious age and I wanted to murder you."

"And then," said Carroll, "I only had to have them cleaned, but what I wanted to say, Mike, is that I never knew the least thing about love when I knew Arch, although, of course, I thought I did!"

"We all do," said Michael, who looked immensely happy, "and, Carroll, are you really over that?"

"Over it?" she questioned almost scornfully. "Why, Mike, I never had it, and I am perfectly certain that lots of people really never know the meaning of love. I think of Arch as I would of a chestnut worm or one of those pale bugs you find under stones, for as soon as I had his letter I realized he wasn't worthy of my hate!"

"Whoopee!" said Michael enthusiastically. "He was married last week, Carroll, and I was afraid to tell you."

Then they seemed to have to talk of Arch and Cordelia Van Dusen, who could, they agreed, manage him, though he wasn't worth that trouble. Carroll watched the clock nervously. Miss Cassandra might, at any moment, she reasoned, come down.

At length she saw the way, and smiling a little uncertainly, Carroll rose. "Mike," she asked, as he too, struggled to his feet, "has Miss Cassandra a copy of 'Alice in Wonderland?'"

"Yes," he said, moving toward the wall of books to the right of the fireplace. "It's the copy that was read aloud to me when I came here to visit, a very little boy—here it is!"

Carroll took it, a worn volume with the old Tenniel illustrations. She opened it to take the illustration of Alice who had grown tall because she had eaten a cake marked "Eat Me."

"Go sit down, Mike," Carroll ordered.

"Aren't you going to sit down too?" he asked.

"I will when I want to," she said, "and you go sit down; and right away."

Michael sat down rather uncertainly, being unused to this, with skirts in the same room uncreased by bent knees.

Carroll sidled over to stand beside him.

"Do you remember?" she asked.

"Well, yes," he admitted, "I have, in some ways, a pretty good memory." He had never forgotten anything about her, he realized, and he never would.

"Go on, if you do remember," she ordered, and he slipped an arm around her and he felt her pressing closely to him.

"What shall we do?" he asked, voice shaken; then he raised his eyes to hers, eyes that said, "Don't, if you don't mean to go on with this, Carroll, and where we've never been before; I suppose I'm pretty weak but I can't stand pretending—here."

Then his eyes narrowed as they searched her face for mercy, for her eyes brimmed with tears although she smiled down on him. He sank back and she settled on his knees. She was still little enough to be right for the place. He put a suddenly weak arm around her and he drew her back and against his shoulder, and she opened the book to the page where Alice is pictured grown tall, which was a fortunate choice, for even extremely little people grow really very tall when they love completely.

"'The Pool of Tears,'" Michael read; he paued to draw a deep breath. "'Curiouser and curiouser!' cried Alice. She was so much surprised that for the moment she quite forgot how to speak good English. 'Now I'm opening out like the largest telescope that ever was! Good-bye, feet!'"

Michael's reading faded on a final shake. "I can't," he said, "there's a lot of—carbon—or something—in the engine."

Carroll took his hand and pressed it, against her cheek, her lips, and against her heart that was so hard! And Michael pressed his cheek against Carroll's hair and her hair began to curl. It had always curled with the least of dampness in the air.

"Oh, my darlin?" whispered Michael on a gasp.

"There never was, really, any one else in my life for me, and there never, never will even seem to be—again!" he said loudly.

When Miss Cassandra appeared, two hours later, she paused at the doorway.

"I see," she said, "that Michael has declared himself."

Which was far from true; he had merely espoused the best form of insanity in all this more or less insane world.

Carroll rose, and that done, Michael could follow suit.

"I am glad, my dear," said Miss Cassandra, "that you are going to be a Wister."

"She is going to be that," said Michael, "by tomorrow noon."

"In certain cases," said Miss Cassandra, "haste in such delicate matters may be condoned, and I heartily subscribe to this arrangement."

And that, with her earlier decision not to dispute Michael's intention to "declare himself" to Carroll, was quite as well.

"I shall order champagne for dinner," said Miss Cassandra, and then she kissed Carroll and Michael, and she had to wipe her eyes.

"As one goes on," she explained, "one must have one's happiness more and more through others."

"One must always do that," said Michael, and he tightened his hand around Carroll's.

And thus, that "happy ending," which is in reality but the beginning, was reached in less than two days, and Mr. Darius Smith, who had wished it for Michael, received a telegram the next early afternoon which was signed, "Carroll and Mike Wister."

And with that done, and the lingering although far from final good-byes said to Miss Cassandra, Carroll was settled in Michael's car and Michael was settled by her. They were going to Michael's Adirondacks camp, which was to be open and warm for them. Carroll didn't know where they were going; she hadn't thought to ask, and she didn't care. She had never been too "very good at geography" anyway, but now she knew that, without it, she would find her way.

They rode for a long number of short miles without any word. Michael looked down on her frequently, and steadily her face was raised to his. The traffic was light, which was fortunate.

Before them a smooth road stretched long; it was warmed by full Spring sunlight; it was untroubled by devious windings; and it was an analogy.

The End.

H. F. MATHEWS IS TOURING WEST

H. F. Mathews, of Winnipeg, general manager of the C.P.R. Western Hotels, is at the Empress Hotel in the course of a tour he is making to go into the various matters that fall under his administration. On the way westward, Mr. Mathews contracted a severe cold, which kept him confined to his room over the week-end.

He expresses the opinion that there are some indications which point to better conditions approaching, but as yet the results are not very evident.

During his stay here, Mr. Mathews will take up with the management of the Empress the subject of the approaching midwinter golf tournament, which is set for the latter part of February. He will return later, to be here for that event.

Toothache

Health Service of the Canadian Medical Association

Toothache is a symptom of a condition that is caused by dental decay. We do not imagine, however, that this definition will serve to express the sentiments of those who have suffered from toothache. Nevertheless, the simple truth is that it is because one or more teeth suffer from decay that we are made to suffer from toothache.

Toothache is something to be avoided, and it can be prevented by giving the teeth proper care. Healthy teeth do not ache. Untreated, decayed teeth will ache sooner or later. Toothache is prevented by keeping the teeth healthy, and by having treated, properly and promptly, any dental decay which may occur.

The tooth is covered by the hardest substance in the body—the enamel. In the centre of the tooth is a soft area, the pulp, containing the nerves and the blood vessels which nourish the tooth. Decay begins in the enamel, and unless checked by proper treatment, it spreads inwards until the pulp is reached. The next step is the destruction of the pulp, and the tooth is then dead or devitalized.

Dead teeth are undesirable. Unless properly repaired, they provide on opening from the mouth to the jawbone. It is around the roots of such teeth that bacteria gather and from which they pass their poisons into the blood stream—a focus of infection which may cause serious constitutional disturbances.

Dental decay should be arrested long before it reaches the pulp. Its progress can be stopped by the dentist if he is given an opportunity to do so. Regular dental examinations are recommended because they lead to eardly treatment, which prevents serious decay that causes pain, the death of the tooth and the likelihood of focal infections. Early treatment is also economical treatment; delay is expensive.

It is desirable in every way to preserve the teeth. A proper diet and thorough cleansing of the teeth are the basis of prevention. Unfortunately, we do not succeed in preventing all dental decay. Failure to visit our family dentist regularly allows dental decay to progress unchecked, and so toothache results.

We should eat a balanced diet, using foods which call for chewing. Exercising the teeth by chewing helps to keep them and the gums in good condition. The teeth should be brushed after each meal, and the nightly cleansing before going to bed should never be neglected. We must visit our family dentist regularly so that he may make a thorough examination and prescribe treatment if any be required.

Former Premier in Garden

A NEW study of Count Keigi Kiyoura, former Premier, and one of Japan's leading statesmen, now in retirement, made as he picks the leaves of a dwarf tree that is several years older than he is in the garden of his Tokio home.

Wife: Will you love me if I get fat?

Husband: No. I promised for better or worse—not thick or thin.

VETERANS STAGE SMOKING CONCERT

An amateur night smoking concert was held Saturday evening by the members of the Britannia Branch of the Canadian Legion. Many members and their friends attended and the artists performing were: Bert Woods, R. Guny, W. Hook, H. Stark, W. Imberg, F. Morris, F. Lavey, Thomas Obee, H. Hutchinson, Jack Pullen, H. Warner, George Shelling, Stanley James and W. Mitchell.

Ras—Somebody took six hens an' a rooster from Pete Possum's coop yesterday.

Jess—Does Pete suspect anybody?

Ras—He thinks it was de owner!

TEMPERATURE IS MODERATING HERE

Prairies, However, Report Subzero Weather—Sunny Days in Store for Victoria

More temperate weather is expected here within the next few days, it was announced last night by F. Napier Denison, director of the Dominion Meteorological Observatory. In the Prairie Provinces, however, the mercury is dropping and subzero temperatures were reported from many points.

After today a rise in temperatures could be expected here, Mr. Denison said. Sunny weather also might be expected for the next two or three days.

During the week-end flurries of snow were reported in various parts of the city, but none of it settled on the ground.

JUNIOR CHAMBER CALLS MEETING

Subjects of Pressing Importance to Be Discussed at General Gathering Tonight

The Junior Chamber of Commerce will hold a general meeting of its membership this evening at 8 o'clock for the purpose of dealing with a number of subjects that have been before the executive and upon which it is desired to have an expression of opinion from the whole group.

Subjects to be heard and discussed will include the following: Work-and-play Summer camp at an undeveloped beauty spot adjacent to Victoria; the best method of boosting aviation in Victoria; assisting the British Columbia Seed Fair, and any other subject which any member may wish to introduce.

The junior body is pressing for a very full attendance, as it is the hope of that body to maintain an active participation in public affairs independent of the present business conditions.

Hudson's Bay Company.
INCORPORATED 2ND MAY 1670.

We Want Your Doll

To Enter Our Popularity Contest!

It may prove to be a real winner! Bring it along any day this week to the China Department, Third Floor. The contest will be held on the third floor, beginning next Monday, January 23, and continuing until the end of the month.

Our Customers, the Judges!

Every doll will be given a number and customers will be invited to vote for the doll they like the best.

Three Cash Prizes

And Several Consolation Prizes

Cash Prizes will be awarded to the owners of the three dolls receiving the largest number of votes.

First Prize.....$10.00
Second Prize.....$5.00
Third Prize.....$2.50

The Contest Will Be Open to All Types of Dolls

Bring out that old-fashioned doll which grandma used to play with—or that big baby doll you used to think so much of when you were a girl. We want all varieties of dolls—new and old, small and large, French dolls, Chinese dolls, black dolls, white dolls—they all stand a chance in this unique popularity contest.

Entries Close 6 P.M. Saturday, January 21

Phone, It's Quick! Free Delivery

HBC SERVICE GROCERIES Empire 7111

Extra Values for Today's Selling—Note the Morning Specials

9 TO 10 A.M. ONLY
Heins Tomato Ketchup. Large bottle ....17¢
Limit, 2 to a customer

Royal City Fancy Crosby Corn, per tin ....12¢
3 tins for ....35¢
Royal City Ripe Tomatoes. Large 2½ tins ....13¢
2 tins for ....25¢
Royal City Fancy Green Peas, size 2, per tin ....17¢
3 tins for ....50¢

9 TO 11 A.M.
H B C Family Blend Tea, per lb. ....20¢
Limit, 5 lbs. to a customer

BAKERY SPECIALS
Banana Cake, each ....29¢
Tall Fruit Cookies, 2 dozen 25¢

BREAD COUNTER SPECIAL
9 to 12 Only
Milk-Made Brand. White or Brown, 16-oz. loaves, at 3 for ....10¢
No phone orders; no delivery

SOAP SPECIALS
Richard's English Carbolic Soap, 5 cakes for ....25¢
Lux Soap Flakes, 3 packets 25¢
Sunlight Soap, per packet...18¢
2 packets for ....35¢

9 TO 11 A.M.
Verything Crape Toilet Rolls, 8 rolls for ....25¢

Aylmer Red Pitted Cherries, at, per tin ....13¢
2 tins for ....25¢
Saanich Bartlett Pears, tin...17¢
3 tins for ....50¢

Saanich Brand Loganberries, per tin ....18¢
2 tins for ....35¢

9 TO 11 A.M. ONLY
Empress Pure Orange Marmalade, 4-lb. tin for ....39¢

Manitoba Finest Honey, jar..19¢
Japanese Marmalade Oranges, per dozen ....50¢
Juicy Lemons, from the Mediterranean, large size, per dozen...39¢

9 TO 11 A.M.
To those who like a crisp, juicy apple, we offer the finest Northern Spy, wrapped and graded, per 40-lb. box, $1.39
It is advisable to order EARLY.

EXTRA SPECIALS IN PROVISIONS FOR TODAY AND WEDNESDAY
Finest New Zealand Butter, at, per lb. ....25¢
Pure Refined Lard, 3 lbs....30¢
Local Fresh Eggs, Firsts, doz., 27¢
Velveeta or Chalean Cheese at, per packet ....16¢
Nukraft Cheese, per pkt....19¢

TODAY ONLY, 9 to 11 A.M.
Local Fresh Eggs, Pullet Extras, 3 dozen ....70¢
Sliced Boneless Ham, Smoked or Ayrshire, per lb. ....19¢
2 lbs. for ....35¢

Our Special Side Bacon, Sliced, per lb. ....16¢
Back Bacon, Plain or Peameal, Sliced, per lb. ....22¢
Ayrshire Roll, Sliced, per lb...20¢
Cooked Ham or Lunch Tongue, Sliced, per lb. ....35¢
Ham Rolettes, Sliced, per lb...18¢
Jellied Ham, Sliced, per lb...20¢

HBC GROCETERIA CARRY AND SAVE

EXTRA VALUES
Quantities Limited
Sliced Pineapple, 1,300 tins only (limit 6), per tin ....7¢
Smoked Picnic Shoulders, Average 5½ lbs., at, each....45¢

H B C Household Tea. A popular Pekoe, per lb. ....27¢
3 lbs. ....79¢
H B C Green Label Tea. Choice India and Ceylon, per lb....35¢
3 lbs. for $1.00
Robin Hood Rapid Oats. Large pkt. for ....13¢
Shredded Wheat, 2 pkts....19¢
Australian Corned Mutton. No. 1 tin ....17¢

Choice Quality Peas, 2 tins. 19¢
Jameson's Tea or Coffee, lb., 33¢
Clark's Pork and Beans, No. 2 tins, 2 tins ....15¢
Royal City Pea Soup (limit 6), per tin ....5¢
Heins Ketchup. Large bottle. 17¢

King-Beach Superior Orange Marmalade, 4-lb. tin ....35¢

Blue Ribbon Malt, Hop flavored, 2-lb. tin ....79¢
Table Salt, 2 round cartons 17¢
Economy Special Side Bacon, per lb. ....14¢
Quality Food Market, Lower Main Floor—H B C

HBC Quality Meats

Sirloin Steak, per lb....20¢
Round Steak, per lb. ....18¢
Shoulder Steak, 2 lbs....25¢
Minced Steak, 2 lbs....25¢
Pork Chops, per lb....18¢
Veal Chops, per lb....25¢
Rib Lamb Chops, lb., 20¢
Loin Lamb Chops, lb., 30¢
Shoulder Lamb Chops, per lb. ....18¢
– Quality Food Market, Lower Main Floor—H B C

Save On Your Reading Glasses

Need a Pair of New Reading Glasses? — then we can save you money. For a few days only we are offering special low prices on lenses ground to your individual requirements and mounted in becoming frames. Scientific examination of your eyes.

Mr. Robt Strain, of Vancouver, will be in attendance for consultation.

Mezzanine Floor—H B C

Hudson's Bay Company.
INCORPORATED 2ND MAY 1670.

Clearance of 2 and 3-Piece

KNITTED SUITS

Formerly $7.95 and $9.95

One of these snappy little Sports Suits will make a grand outfit for golf—and it's sure to improve your game! Buy one now to wear for golf this Spring—you'll never get wool and silk and wool suits at this low price again! They're shown in mixtures and smart bright colors. Sizes 32 to 36.

$3.98

Second Floor—H B C

Wool Harveyettes

By the Harvey Mills

Popular snug fitting undergarments for women, which are just the thing for under those form-fitting frocks, fashioned from soft Botany wool. Small, medium and large sizes $1

Wool Combinations

If you are accustomed to single undergarments, you're sure to like these smooth fitting Harvey Combinations, in fine Swiss silk and wool. Light or medium weight, in dainty pink and white $1.95

Second Floor—H B C

Umbrella Special

Limited quantity of good quality English frame Umbrellas, with fancy handles, in black, navy, green and red only. Special for today $3.49

Main Floor—H B C

Corticelli
Chiffon Silk
HOSE

Just Sheer Wispy Bits of Loveliness

89c

Beautiful Chiffon Hose, for dress wear, in lovely Winter colorings. Sizes 8½ to 10.

Main Floor—H B C

Lunch in Our Coffee Shoppe!

Turkey Luncheon

Quick service! Delicious coffee! If you haven't tried our Turkey Luncheon before, come in today—we'll guarantee you'll come again!

30c

Coffee Shoppe—Lower Main Floor—H B C

All Winter Hats

To Clear Regardless of Former Prices

Velvets! Felts! Fabrics! All smartly styled, whether you want a tailored hat or jaunty little turban, you're sure to find it in this big clearance of all our Winter Millinery.

$1.95

Novelty Beret Sets

Reduced From $2.95

$1.95

Novelty Beret and Scarf Sets, turban or tam style in plain and fancy weaves, and two-tone effects—just the snappiest things you could wish for to complete your tailored coat.

Second Floor—H B C

Bias-Cut
Silk Scarfs

Tie them—knot them—how them—it's all the same smart effect. Every coat and suit needs one—and we have a wide range of lovely colors to choose from.

98c

Main Floor—H B C

Real Leather
Handbags

Exceptionally fine quality Leather Handbags in all the newest shapes—featuring flat and pouch styles, all neatly lined, with smart interior fittings. Brown, green, navy, sand and black. Special....$3.49

Main Floor—H B C

Continuing Victoria's Greatest Sale of

Knitting Wools

Shetland Floss, in a complete range of shades. Per skein 6c

Albatross Knitting Wool, 1-oz. balls, at ....2 Balls for 25c

H B C Superior Knitting Worsteds

All the colors of the Rainbow, 1-oz. balls 9c

Second Floor—H B C

OAK BAY ORCHESTRA TO PRESENT CONCERT

The second public concert of the Oak Bay Plectral Orchestra will be held in the Chamber of Commerce auditorium at 8:15 p.m. on Wednesday of next week. An attractive programme includes such well-known numbers by the full mandolin orchestra as "In the Hall of the Mountain King," and "Ase's Death" from Greig's Peer Gynt Suite; "Danse, Russe Trépak," from Tchaikowski's Nutcracker Suite; "Polish National Dance," by Scharwenka; "March of the Volga Boatmen," Russian; "Swedish Fest March," by Perfect; "Pilgrim Chorus," from Wagner's Tannhauser; and the famous regimental march of the Bersaglierri, by Ellenberg.

Betty Scott, a juvenile artiste, will be heard in a mandolin solo by Lewando, entitled "Slumber Song," and the banjo section of the orchestra will play Sousa's "High School Cadet" march. Gaity Jones' "Golden Gate Waltz," Baur's "Merry Travelers' Quickstep," and "Heben und Schweben." A quartette consisting of three guitars and piano will render the "Estremadura Spanish Waltz," by Scott, and further variety will be furnished by Miss Violet Fowkes' dancers, who appear on each half of the programme. The orchestra will be under the conductorship of Mr. George J. Dyke.

Colorado paper—"Harry Parks returned to Denver recently after a visit to his fiancee. He is receiving treatment for one of his eyes."

ENGLAND SCORES 130 FOR THREE IN 2ND INNINGS

Saanich Thistles and Victoria Wests to Meet in Cup Replay Match Saturday

Important Fixture Set in Coast Loop at Heywood Ground

First Division Elevens to Clash for Second Time in Qualifying Round of Association Cup Competition—Esquimalt to Meet Victoria City—Two Second Division Games Carded

One of the classics of the Coast Football League season will take place Saturday afternoon at the Heywood Avenue ground when Saanich Thistles clash with Victoria West in a replay match in the qualifying round of the Association Cup competition. The match will get under way fifteen minutes earlier than usual due to the fact that overtime may be necessary to settle the issue. Referee Dave Swan will get the teams into action at 2:15 o'clock and G. Davies and J. McKinnon will act as linesmen. Esquimalt will face Victoria City in a league fixture at Central Park at 2:30 o'clock with F. Saunders in charge. In the Second Division, Victoria City will meet Saanich Thistles at Spencer's Field with Alcock as refree, and Esquimalt faces Victoria West at upper Beacon Hill. Robb will handle the whistle.

The suburbanites and greenshirts battled to a 2-2 deadlock in their first tussle at the Royal Athletic Park on a mud-covered pitch and during a steady rainfall. Owing to darkness creeping in, officials decided to call a halt and replay the match.

TOP STRENGTH

Both elevens will be at top strength for the match and with half decent weather, one of the closest games of the season should result. Wests are going at a good clip and will enter the fray slight favorites to move into the next round. The Thistles are a hard-fighting team, and, if they come through, the result will not surprise the fans.

Murray Marley will guard the net for the Wests, while the fullbacks will be chosen from Wright, Thompson, Laird and Moody. Ernie Lorandini, one of the season's sensations and about as good a halfback as there is in the city, will be at right half. Terry Peers will look after centre half and Henry Cockin will complete the line. Cyril Connorton, Harry Youson, "Scotty" Robinson, Ernie Betteridge, Pat Mulcahy and Les Gibbons will make up the forward line.

Saanich Thistles will have Wilmhurst in goal. Joe Crowe and George Leggett will play fullback, while Ronnie Williams, Eddie Viggers, and Jim Crowe are expected to start at halfback. The forwards will be chosen from the following: Easler, Price, Saville, Mail, Art Duncan, Mackenzie, Burns and Morgan.

MAY WIN HONORS

Esquimalt will have a chance to clinch the second-half laurels in the First Division by scoring a win over Victoria City in the league match at Central Park. The dockers will be after their sixth straight decision. To do this they will have to be at their best as the City eleven is a much-improved team and may turn the tables on the leaders.

Tim Mara's Suit Against Tunney Has Been Settled

NEW YORK, Jan. 16 (AP).—Tim Mara's suit against Gene Tunney, former world heavyweight boxing champion, for $500,000 has been settled. Mara has agreed to drop the suit on a cash payment of $30,000 to be made next week.

TWO TIED IN N.H.L. RACE FOR SCORING

Northcott and Bill Cook in Front With Twenty-Three Points

MONTREAL, Jan. 16 (CP).—A tie for the point-making leadership of the National Hockey League and the not-so-odd spectacle of the crack Cook-Boucher-Cook forward line of the New York Rangers running one-two-three in the United States section, are features of the weekly scoring statistics of the league, issued tonight by President Frank Calder.

Laurence Northcott, fleet leftwing of Montreal Maroons, and Bill Cook, veteran rightwinger of the Rangers, are tied for first place. Each has 23 points, Northcott with 16 goals and 7 assists and Bill Cook with 13 goals and 10 assists.

BOUCHER TOPS ASSISTS

The Cook-Boucher-Cook line has compiled 65 points to date, 31 goals and the balance in assists, Boucher having 17 of the latter and leading the entire league in that respect. "Bun" Cook has scored 15 goals, the greatest number registered by any player in his section.

Paul Haynes, young centre of Maroons, is second in his section with 20 points, closely followed by Howie Morenz, sprightly Canadien veteran.

"Red" Horner, of Toronto Leafs, acquiring his third major penalty recently, leads in penalties with 77 minutes. Eddie Shore, by earning a ten-minute misconduct penalty, increased his total to 65 minutes, giving him the lead in the United States section.

Athletics Taking Small Squad for Spring Training

PHILADELPHIA, Jan. 16 (AP).—Only twenty-eight players, the smallest number in years, will comprise the Philadelphia Athletics' squad to go to the ball team's training camp at Fort Myers, Fla., this year, Connie Mack, veteran manager, announced.

The roster includes fourteen pitchers, two catchers, seven infielders and five outfielders.

Ski Race Gives Entrants Many Thrills

Sweeping Around the First Turn of the Reillet Hill Course, Skiers of the Denver Winter Sports Club Travel Downhill at a Terrific Pace. The Course, Weaving and Twisting Down Grade, Is One of the Sportiest in the Country. High Limits Are the Rule as the Racers Reach Top Speed.

Draw for Fourth Round of English Cup Soccer Made

Seven Replays Billed This Week or Next—Blackpool to Meet Huddersfield—Birmingham and Blackburn Rovers to Be Opponents

LONDON, Jan. 16 (CP).—Opponents in the fourth round of the English Cup competition on January 28 were announced in the draw today. Seven replays have to be contested before the list for the fourth round is complete, but these will be played this week or next.

Walsall, who eliminated Arsenal, finalists last year, in Saturday's third-round play, are matched against the winners of the Gateshead-Manchester City replay in the fourth round. Brighton, who scored another upset in defeating Chelsea, are stacked up against Bradford, the Second Division team.

First Division teams clash in two, and possibly three, of the fourth round matches. Blackpool and Huddersfield meet in one all First Division tussle, and Birmingham and Blackburn Rovers in another. Aston Villa and Sunderland will provide the third if the Villains are able to eliminate Bradford City in their replay.

Tottenham Hostpurs, who defeated Oldham on Saturday, take on the winner of the Barnsley-Luton Town replay in the fourth round. Leeds United, who eliminated last year's cup team, Newcastle United, are drawn against Tranmere Rovers, who put out Notts County.

Everton, victors over Leicester City on Saturday, will take on the winner of the Bury-Notts Forest replay. Derby County are matched against Watford or Southend, and Sheffield United against Burnley. West Ham United take on a First Division team in West Bromwich Albions.

The draw follows:

Barnsley or Luton Town vs. Tottenham Hotspurs.

Tranmere Rovers vs. Leeds United.

Bradford City or Aston Villa vs. Sunderland.

Everton vs. Bury or Notts Forest.

Watford or Southend vs. Derby County.

Aldershot vs. Millwall or Reading.

Burnley vs. Sheffield United.

Brighton vs. Bradford.

Gateshead or Manchester City vs. Walsall.

Chester vs. Halifax.

Birmingham vs. Blackburn Rovers.

Darlington vs. Sheffield Wednesday or Chesterfield.

Bolton Wanderers vs. Grimsby.

Blackpool vs. Huddersfield.

West Ham United vs. West Bromwich Albions.

Middlesbrough vs. Stoke City.

AUSTRALIANS MAKE 222 RUNS AGAINST ENGLISH BOWLING

Vicious Bowling of Harold Larwood Causes Ill-Feeling as Aussies Are Dismissed Cheaply in Opening Innings—English Batters Cautious in Second

ADELAIDE, Australia, Jan. 17 (CP).—England had scored 130 runs for the loss of three wickets in the second innings of the third test cricket match with Australia at the lunch interval today. When play was adjourned last night the English stood at 85 for one wicket. England scored 341 in the first innings and Australia was able to muster only 222 runs in their first turn at bat. Each team has won one match in the five-game series.

W. A. Oldfield, the Australian wicket keeper who collapsed yesterday after being hit on the head by a high bounding ball bowled by Harold Larwood, was expected on the grounds this afternoon, but it is not likely he will be in condition to play.

12,000 ON HAND

Play was resumed in fine weather before 12,000 spectators. The wicket was wearing slightly and D. R. Jardine and R. E. S. Wyatt, both not out overnight, took no chances, the rate of scoring being painfully slow.

Wyatt did not stay long, poking up a ball from W. J. O'Reilly to T. Wall, fielding at short leg. He scored 47 runs and the total for the fall of the second wicket was 91. The Warwickshire captain hit four boundaries and was at the wickets a little more than two hours.

G. O. Allen then partnered the English captain and runs came very slowly, the pair batting forty-five minutes for three runs. Allen went out leg before wicket to C. V. Grimmett with his score at 15 and three wickets had fallen for 12 runs.

With Jardine and Walter Hammond together the crowd anticipated brighter cricket, but the batsmen exercised the utmost restraint and when lunch was taken with the telegraph board registering 130 for three wickets, the former had compiled 47, while the Gloucestershire professional had notched a single.

RELATIONS STRAINED

Strained relations between some of the Australian players and the Englishmen marred the third test match. The vicious bowling of Harold Larwood, top-notch English trundler, was the cause of the trouble. In this test he has been working on a leg theory that sends the ball up from the pitch with a nasty twist.

Several times the ball hit W. H. Ponsford while he was batting and he finished his inning with a bad limp. W. A. Oldfield was struck on the head by one of Larwood's high bounceers. He crumpled up on the ground and was unable to take the field when England went to bat for the second innings.

After Saturday's play the manager of the English team, Mr. Wagner, went into the dressing-room to commiserate with W. M. Woodfull, the Aussie captain, who was being massaged after receiving an injury from one of the bounding balls of Larwood.

The Australian captain refused to speak with Mr. Warner, and declared the leg bowling as used by Larwood was not cricket. He thought England was playing an unsportsmanlike game. Mr. Warner then walked out.

OPINIONS SOUGHT

The Cricket Board of Control telegraphed all members, seeking an opinion on the leg theory. It is thought probable the board will officially protest to the Marylebone Cricket Club.

A weak Autralian first innings, which left them 119 runs behind the English first inning score, and a strong opening in the English second innings made things look dark for the Aussies at the close of play yesterday.

The famous Herbert Sutcliffe was soon dismissed when England commenced her second innings by a wonderful catch by L. P. O'Brien. Sutcliffe had scored only seven when he hooked one of Wall's to the square leg. O'Brien raced for it and the first wicket fell for seven runs.

D. R. Jardine, the English captain, and R. E. S. Wyatt held their wickets when play was closed, with Jardine at 25 and Wyatt at 47. The total score was 85 for one wicket.

The story of the Australian first innings, which totaled only 222 against the 341 of the English, was one which saw three men carry the brunt of the batting. W. H. Ponsford with 85, V. Y. Richardson with 28 and W. A. Oldfield with 41, retired, were the saving graces of a poor showing.

RICHARDSON DISMISSED

Play resumed yesterday morning with the Aussie score at 109 for four wickets. V. Y. Richardson's wicket, the fifth to fall, was taken by G. O. Allen when he had scored 28. W. A. Oldfield then joined W. H. Ponsford and the two made a fine stand.

Of the 185 runs scored at lunch time, Ponsford had obtained 80 and Oldfield 26. Shortly after the intermission, however, Ponsford lost his wicket after scoring 85 runs. The score stood at 194 for six wickets.

C. V. Grimmett was dismissed with ten runs when Voce made a magnificent falling catch in the third slips from a delivery of G. O Allen. The score was 212 for seven.

Just after the falling of that wicket, Oldfield, the veteran Aussie wicket-keeper, was struck on the head by a ball from Larwood and retired with his score at 41. He had been in for two hours. The incident aroused hoots and boos from all over the ground.

Harold Larwood then quickly dismissed W. J. O'Reilly for a duck. This was the eighth wicket to fall with the score at 222. With his score at 6, T. W. Hall was bowled by Walter Hammond to conclude the innings, nine wickets having been taken and one retired.

H. Ironmonger was left at bat with no runs, while extras brought the Aussie total up to 222.

The Australian score card was:

W. M. Woodfull, b Allen	22
J. Fingleton, b Allen	0
Bradman, c Allen, b Larwood	8
Stanley McCabe, c Jardine, b Larwood	8
W. H. Ponsford, b Voce	85
V. Y. Richardson, b Allen	28
C. V. Grimmett, c Voce, b Allen	10
W. A. Oldfield (retired)	41
W. J. O'Reilly, b Larwood	0
T. Wall, b Hammond	6
H. Ironmonger, not out	0
Extras	14
Total	222

Fall of wickets: One for 1, two for 18, three for 34, four for 51, five for 131, six for 194, seven for 212, eight for 222, nine for 222. (W. A. Oldfield retired when hurt.)

The English bowling analysis was:

	O.	M.	R.	W.
Harold Larwood	25	6	55	3
G. O. Allen	23	4	71	4
Walter Hammond	17.4	4	30	1
William Voce	14	5	21	1
Hedley Verity	15	7	31	0

BRITISH BOY IMPRESSIVE IN WORKOUT

"Seaman" Watson Expected to Be Given Title Bout With Chocolate

NEW YORK, Jan. 16 (CP).—Thomas "Seaman" Watson, featherweight champion of the British Isles, was put on the "spot" today by a critical three-man jury representing the New York State Boxing Commission—Frank O'Neill, Dan Skilling and Chick Goodman.

No official verdict was returned tonight fellowing a brisk workout as to whether Seaman is considered a fit opponent to meet "Kid" Chocolate, at Madison Square Garden, on January 27, for the world's championship at the weight.

The consensus of boxing experts from New York and Brooklyn newspapers and representatives from the large press associations, however, was that the former member of His Majesty's Navy is very much a ringman and fully capable of giving the dusky-hued Cuban a battle.

Today's exhibition in a large midtown gymnasium was ordered by the New York State Commission in view of the poor showing made here in 1926, by Elky Clark, then British titlist, against Fidel La Barba, keen punching Californian.

HAS GOOD RIGHT

So this afternoon three rough, tough young preliminary boys, Jerry Mazza, Joe Comforti and Charlie Bedaml, were tossed recklessly at the Seaman, veteran of 200 batties on land and sea.

Watson is not a classy performer, but he revealed a solid right hand punch. Just the kind Chocolate has never been known to thrive on.

Watson expressed disappointment with his showing after the test. Twenty-four years old and father of three children, he can be rated in the counter puncher class.

It is considered a certainty the official jury will tomorrow stamp its approval on Watson.

SOUTH AFRICANS CAPTURE TENNIS

Defeat England in Exhibition Match by Five to Three Score

SAFETOWN, South Africa, Jan. 16 (CP).—South Africa today won the final tennis "test" against England five matches to three.

Fred Perry, the tall English ace, defeated the South African, Kirby, in straight sets, 6-3, 6-2.

Perry and Miss Betty Nuthall defeated Kirby and Miss Audrey de Schmidt, 6-1, 6-2, but that and Miss Mary Heeley's victory over Miss de Schmidt Saturday was the best the Britons could do.

Mrs. Robbins defeated Mrs. Fearnley-Whittingstall, 6-4, 6-2, in the women's singles, while Farquharson and Mrs. Lowe vanquished Hughes and Miss Heeley, 2-6, 6-4, 6-2, in the mixed doubles.

The South Africans won the women's singles, the women's doubles, and the men's doubles in Saturday's play.

H. H. Allen Wins Tombstone Meet At Gorge Links

H. H. Allen captured the silver spoon at the Gorge Vale Golf Club on Sunday by winning the monthly tombstone competition from a fine field of starters. George Cartwright finished second, while the rest of the competitors were closely bunched

RANGERS HAND BLACK HAWKS BAD BEATING

New Yorkers Blank Chicago, 5-0—Amerks and Wings Battle to Draw

CHICAGO, Jan. 16.—The Cook brothers, Bun and Bill, yesterday evening led New York Rangers to an easy 5 to 0 victory over the Chicago Black Hawks, to regain possession of the leadership of the National Hockey League's United States division.

Bun Cook scored the first two goals, one in the last minute of the first period, and the other early in the second. Bill got his in the third frame, and when the Hawks, playing their first match under the direction of Thomas P. Gorman, had five forwards on the ice trying to score, Earl Siebert and Ossie Osmundson sailed in for easy goals.

About 12,000 spectators watched the worst defeat the Hawks have taken at home since heir early days in the league.

The line-ups:

Rangers—Aitkenhead; E. Siebert, Johnson; Boucher; F. Cook, W. Cook. Subs: A. Siebert, Dillon, Murdock, Keeling, Pettinger, Somers, Brennan, Osmundson.

Chicago — Gardiner; Graham, Abel; Romnes; Thompson, Couture. Subs: March, Mackenzie, Bostrom, T. Cook, Gottselig, McFayden, Coulter and Jenkins.

Officials—Goodman and Marks.

Summary

First period—1, Rangers, F. Cook (E. Siebert), 19:30. Penalties: Abel, Johnson (2), March, Murdock.

Second period—2, Rangers, F. Cook, 2:45. Penalties: Pettinger.

Third period—3, Rangers, W. Cook (F. Cook), 8:18; 4, Rangers (E. Siebert, 19:10; 5, Rangers, Osmundson (Keeling), 19:45. Penalties: Coultetr, Couture, Pettinger and Johnson.

AMERKS AND WINGS TIE

NEW YORK, Jan. 16.—The Detroit Red Wings and New York Americans, twin sensations of the National Hockey League during the last few weeks, struggled to a 1 to 1 tie yesterday evening in a rather listless game. It was the tenth straight game without a defeat for the Wings and the seventh for the Americans.

Each team showed a wholesome respect for its opponent and only occasionally did they cut loose at full speed and neglect their defensive work.

Johnny Sheppard scored first for the Americans, on Normie Hines' pass in the second period. The Red Wings ripped through the New York defence early in the third for the tying goal. Herb Lewis made the shot on passes from Eddie Wiseman and Carl Voss.

The line-ups:

Americans — Worters, Dutton, Brydge; Himes, Wasnie, Sheppard. Subs: Martin, McVeigh, Jackson, Paterson, Pilmore, Starr, Ayres, Dutkowski.

Detroit—Roach; Evans, Young; Voss, Wiseman, Lewis. Subs: Hay, Aurie, Goodfellow, Carson, Sorrell, Moffatt, Gallagher, Buswell.

Officials—Cooper Smeaton and Ed. French.

Summary

First period—No score. Penalties: Lewis and Gallagher.

Second period — 1, Americans, Sheppard (Himes), 11:54. Penalties: None.

Third period—2, Detroit, Lewis (Wiseman-Voss), :57. Penalties: None.

Overtime period—No score. Penalties: Evans.

HOCKEY STANDINGS

NATIONAL LEAGUE

Canadian Section	P.	W.	L.	T.	P.
Maple Leafs	24	12	8	4	28
Americans	23	7	9	7	21
Montreal	23	8	13	2	18
Ottawa	24	7	13	4	18
Canadiens	21	7	12	2	16

American Section	P.	W.	L.	T.	P.
Rangers	22	13	5	4	30
Detroit	25	13	9	3	29
Boston	24	12	8	4	28
Chicago	24	8	10	6	22

INTERNATIONAL LEAGUE

	P.	W.	L.	T.	P.
Syracuse	24	14	7	3	31
London	23	13	5	5	31
Buffalo	22	13	7	2	28
Windsor	23	9	10	4	22
Detroit	23	8	14	1	17
Cleveland	23	3	17	3	9

AMERICAN ASSOCIATION

	W.	L.	T.	P.
Kansas City	14	7	0	28
St. Louis	11	9	1	22
St. Paul	8	12	1	16
Duluth	6	11	0	12

BELIEVE IT OR NOT - - - - - - - By Ripley

ALL SUNDAY'S TOPICS SELF-EXPLANATORY.

Please address all queries to Cartoonist Ripley, c/o King Features, New York City, N.Y.

ALPHA CAPTURES BADMINTON TILT

Scores 14 to 2 Victory Over Hillcrest Regals in Lower Island League

Dropping only one match in the men's doubles and another in the mixed competition, Alpha Club scored an easy 14 to 2 victory over Hillcrest Regals on the former's courts Saturday night in the Fourth Division of the Lower Island Badminton League.

Results, with the Alpha players first mentioned, follow:

Women's Doubles

Mrs. Brand and Miss McCall won from Miss Greaves and Miss Pike, 15-8.

Mrs. Brand and Miss McCall won from Miss Thompson and Miss Hicks, 15-8.

Mrs. Richardson and Miss Pearmain won from Miss Greaves and Miss Pike, 15-8.

Mrs. Richardson and Miss Pearmain won from Miss Thompson and Miss Hicks, 15-7.

Men's Doubles

Hurdle and Henson lost to Hicks and Warder, 12-15.

Hurdle and Henson won from S. Hicks and Hobson, 15-2.

Brand and Clarke won from Hicks and Warder, 15-9.

Brand and Clarke won from S. Hicks and Hobson, 15-5.

Mixed Doubles

Miss McCall and Hurdle won from Miss Pike and Hobson, 15-4.

Hurdle and McCall won from Miss Greaves and Hicks, 15-5.

Mrs. Brand and Brand won from Miss Pike and Hobson, 15-8.

Mrs. Brand and Brand won from Miss Greaves and Hicks, 15-1.

Mrs. Richardson and Henson won from Miss Thompson and Warder, 15-7.

Mrs. Richardson and Henson won from Miss Hicks and S. Hicks, 15-8.

Miss Pearmain and Clarke lost to Miss Thompson and Warder, 9-15.

Miss Pearmain and Clarke won from Miss Hicks and S. Hicks, 15-10.

NANAIMO BOWLING

NANAIMO, Jan. 16.—In the Island championship singles final, played on the Nanaimo Bowling Alleys Friday evening, Eric Bevilacqua, in a three-cornered contest, retained his title as Upper Island champion, defeating Pete Inkster by seven pins. Scores were: Eric Bevilacqua, 810; Peter Inkster, 803; Colin McArthur, 578.

BIG FOUR EXECUTIVE RE-ELECTED

Dr. V. D. Westcott Returned as President of B.C. Canadian Rugby Loop

VANCOUVER, Jan. 16.—Dr. V. D. Westcott and Jack Bentham, president and secretary-treasurer respectively of the "Big Four" Canadian Football League, embracing Vancouver, Varsity, Westminster and Victoria, were unanimously returned to office at the annual meeting.

Earl Vance fills another season as first vice-president, with Dunc Crux, former president of the Senior City League, as second vice-president, and Jack Morgan, of New Westminster, third vice-president.

Justice W. A. Macdonald was again appointed honorary president and Dean F. M. Clement, Mayor Louis D. Taylor, Mayor Wells Gray, G. Housser and Mayor Leeming got the call for honorary vice-presidents. The secretary announced that despite a depression in the realm of sport as well as in the financial world, the "Big Four" met all its outstanding obligations and had a small balance, despite heavy losses in meeting the guarantee to bring Calgary Altomah Tigers to Vancouver for the Canadian football play-downs.

TO LENGTHEN SCHEDULE

Policies for next season were not discussed fully, although measures will be taken to lengthen the schedule next Fall. The new executive will have full charge of setting ticket prices for the 1933 season. It is planned to invite the support of Canadian football enthusiasts in the capacity of honorary members of the "Big Four" League, following the lead taken by Hamilton.

Although J. Clark ran off the highest break of the session when he registered fifty-seven to win the first match on the programme, Pro Patria fell before Britannia Branch in the "B" division of the Inter-service Billiard League last night on the former's table by a 733-681 score. After Clark's victory over Croston, Britannia won the next three matches to win out by forty-two points. Scores follow:

PRO PATRIA		BRITANNIA	
J. Clark	200	D. Croston	182
H. Rochon	146	R. Burns	200
T. Plump	189	F. Grimes	209
J. Waterston	146	A. Broadfoot	208
Total	681	Total	733

TO SOLICIT ADVERTISING

The Kiwanis sports week committee wishes it to be known that they have granted the exclusive right to T. de Macedo to solicit advertising for their sports week official programme.

CHANGES MADE ON LOCAL INTERCITY SOCCER XI

New Players Will Appear on Side to Meet St. Saviours

Joe Crowe and Tommy Smith Supplant Boyd and Peers on Half Line for Match Here, January 28—"Scotty" Robinson to Play Centre—Wagland Moved to Left Wing in Place of Morgan

Changes on Victoria's intercity football eleven featured last night's meeting of the Pacific Coast Football League at the Y.M.C.A. The local representative side will appear in their next tussle at the local enclosure on Saturday, January 28, against St. Saviours, one of the leading teams in the First Division in Vancouver. Two switches have been made on the intermediate rank and a like number on the front line of attack.

The team follows:

Goal—Louis de Costa (Esquimalt.

Fullbacks—Joe Watt (Esquimalt); Fred Gibbons (Victoria City).

Halfbacks—Eddie Viggers (Saanich Thistles); Joe Crowe (Saanich Thistles; Tommy Smith (Victoria West).

Outside Right—Harry Youson (Victoria West).

Inside Right—"Scotty" Stewart (Esquimalt).

Centre—"Scotty" Robinson (Victoria West).

Inside Left—Ernie Betteridge (Victoria West).

Outside Left—Mike Wagland (Esquimalt).

Substitutes—George Leggett (Saanich Thistles); Terry Peers (Victoria West); Fred Price (Saanich Thistles).

Harold Earle, of Saanich Thistles will manage the team, and Jimmy Carmichael will be the trainer.

CHANGES MADE

Familiar faces will be missing from the half line in place of Bill Boyd and Terry Peers. These two players, along with Viggers, had formed one of the strongest intermediate ranks in the province. Their playing against the powerful Vancouver and Nanaimo elevens was one of the highlights of each tussle. The executive decided to break up the line and try some new material and this they did by placing Joe Crowe and Tommy Smith on the team. Both these players have appeared several times on "rep" squads and have turned in some fine performances, and their playing against the Tigers will be watched closely. Peers has been placed on the substitute list, while Boyd is left off altogether.

"Scotty" Robinson, the lad who returned to senior company this season after spending a couple of years in junior, has been placed at centre position on the firing line and "Scotty" Stewart has been switched to inside right and Ernie Betteridge to the other inside position. Noel Morgan had been dropped from left wing and Mike Wagland put in his place. Wagland has been playing at inside left all season. Harry Youson, fleet-footed winger, is the only player left in his original position and has been given the right wing assignment again. The placing of Robinson on the team was expected as he has been the pivot player in Victoria West's fine exhibitions for many weeks past. He is a great goal-getter and should put plenty of life into the forward line, which has been the locals' downfall in every fixture.

BACK DIVISION SAME

As usual Louis de Costa, the city's premier net custodian, was given the goalie's assignment. De Costa has been playing great football of late and is expected to be a continuous worry to St. Saviours throughout the game. Joe Watt and Fred Gibbons will again be in front of De Costa at fullback positions. George Leggett, Terry Peers and Fred Price will be the substitutes and are expected to see action before the final whistle.

G. Davies will referee the game and Ralph Alcock and Frank Saunders will be linesmen.

HELGE BOSTROM AND WIEBE SENT BACK TO ST. PAUL

CHICAGO, Jan. 16 (AP).—Helge Bostrom, veteran defenceman, and Art Wiebe, a youngster, today were returned to the St. Paul Club of the American Association by the Chicago Black Hawks of the National Hockey League.

Bostrom was sent to the Greyhounds several weeks ago in exchange for Wiebe. He donned a Hawk uniform last night, so that Tom Gorman, new Hawk manager, could have a look at him. He didn't get into action, but after a practice session today, was sent away again. Wiebe was returned on option to gain experience.

OUR SMARTEST
OVERCOATS
SALE PRICES
\$19.50 \$23.75 \$12.75
Meltons, Chinchillas, Silvertones and Fancies
Price & Smith, Ltd.
614 YATES ST.

Made FRESH • Kept FRESH
Sealed in Moistureproof Cellophane
MACDONALD'S
Fine Cut
WITH ZIG-ZAG PAPERS ATTACHED
COLLECT THE CARD PICTURES

HENNESSY
★ ★ ★
BRANDY

FOR ENJOYMENT
FOR EMERGENCY
Keep It Handy!
BOTTLED IN COGNAC, FRANCE

This advertisement is not published or displayed by the Liquor Control Board or by the Government of British Columbia.

Nippon Prince Learns Golf

FUKITAKA Konoye, Japanese Prince, wants to become an Ambassador to the United States some time in the future. One of his reasons is that he can play golf in America. He is improving his game at the Miami Biltmore course with Gene Sarazen, the United States and British Open champion.

BOWLING

INTERSERVICE FIVEPIN LEAGUE

Naval Veterans—D. Clarke, 588; W. Holland, 498; A. Sanester, 199; E. Prewett, 430; C. Chislett, 318; J. Worth, 300. Total, 2,325.

Britannia—V. Scarborough, 480; Jones, 315; J. Watt, 443; R. Burns, 355; A. Benn, 648; R. Millburn, 263. Total, 2,604.

Pro Patria—C. Kinney, 656; W. Bivis, 622; W. Wilmott, 367; D. Danes, 511; W. Morry, 700; R. Lea, 160. Total, 3,025.

Pro Patria two points, Britannia one point.

FRATERNAL FIVEPIN LEAGUE

Eagles—W. Mitchell, 681; George Forster, 516; J. Wilmhurst, 314; H. R. McDonald, 539; C. H. Lesier, 530; handicap, 357. Total, 2,638.

A.O.U.W.—S. Semple, 482; E. Borde, 565; P. Luxton, 603; C. T. Wrislesworth, 396; Wilf Moss, 583; handicap, 300. Total, 2,931.

A.O.U.W. won two.

U.C.T.—W. Chisholm, 472; R. Hiscocks, 481; E. J. Patt, 536; J. Bethell, 585; L. Woodhouse, 669; handicap, 108. Total, 2,661.

K. of P.—G. W. Allison, 586; M. H. Barry, 466; A. Haines, 616; J. Hammond, 447; A. Hockley, 442; handicap, 522. Total, 3,114.

K. of P. won two.

Elks—J. Hodgins, 588; E. Jones, 680; A. Findlay, 519; J. McCloy, 552. E. Butterworth, 482; handicap, 221. Total, 3,052.

Y.M.I.—T. Brien, 498; J. Comerford, 652; C. Comerford, 580; J. A. Gaudette, 626; low score, 482; handicap, 249. Total, 3,087.

Y.M.I. won two.

C.P.R. FIVEPIN LEAGUE

C.P.R. Telegraphs—W. Stewart, 406; W. Pye, 540; J. J. Hickey, 432; Mrs. Saunders, 342; S. R. Saunders, 504; handicap, 387. Total, 2,671.

C.P. Express—O. E. Dey, 649; F. E. Duton, 498; A. Rumsby, 499; H. Wilkinson, 522; C. M. Tickle, 550; handicap, 228. Total, 2,644.

C.P. Express won two.

Empress "B"—J. McLellan, 564; A. Dykes, 436; A. Knight, 437; W. McDiarmid, 552; H. Rawnsley, 510; handicap, 212. Total, 2,732.

E. & N. Enginemen—Ted Mensies, 557; George Nixon, 541; I. Barr, 426; W. Flude, 594; A. C. Wilson, 512; handicap, 360. Total, 3,002.

E. & N. Enginemen won three.

City Freight Office—A. B. McNeill, 603; F. E. Tebo, 409; W. H. While, 608; C. F. Armistead, 624; J. H. Aylwin, 494; handicap, 376. Total, 3,116.

Empress "A"—D. Graham, 695; J. Kemp, 716; A. Whyte, 569; C. Mynott, 528; E. Zimmerman, 582; handicap, 228. Total, 3,318.

Empress "A" won two.

B.C.E.R. TENPIN LEAGUE

Office—A. A. White, 608; J. Casey, 419; A. Richardson, 518; R. Harrison, 292; low score, 180; handicap, 86. Total, 2,101.

Gascos—B. Brooker, 530; H. G. Bolt, 527; B. Page, 538; W. Mowat, 516; handicap, 54. Total, 2,263.

Gascos won two.

Garage—A. E. Payne, 271; R. Freethy, 448; A. J. Wilson, 362; Sid Neville, 398; handicap, 300. Total, 1,879.

Car Barn—Essler, 534; Pye, 446; Whittle, 550; Beaney, 497; handicap, 75. Total, 2,104.

Car Barn won three.

NEW SENIOR 'B' SCHEDULE OUT

Withdrawal of Oak Bay Wanderers Makes Change Necessary

With the withdrawal of the Wanderers from the senior "B" league, a new schedule for the second half has been released by secretary Fred Cabeldu. The first half was won by James Bay Athletic Association, who went through the fixture list without losing a match.

The second-half schedule follows:

Jan. 21—Fifth Brigade vs. J.B.A.A.; Garrison vs. Victoria College; Scottish vs. Navy.

Jan. 28—Fifth vs. Garrison; J.B.A.A. vs. Navy; Victoria College vs. Scottish.

Feb. 4—Fifth vs. Victoria College; Scottish vs. J.B.A.A.; Garrison vs. Navy.

Feb. 11—Fifth vs. Navy; Scottish vs. Garrison; J.B.A.A. vs. Victoria College.

This schedule will be repeated if time allows.

SCOTT'S SCRAPBOOK - - *By R. J. Scott*

Copyright, 1933, by Central Press Association, Inc. 1-13

NORMAL WINS CAGE FIXTURE FROM SAILORS

Nose Out Navy Quintette, 22-20—Other Games Are One-Sided

Normal School, Centennials and Cardinals scored victories in the City Basketball League last night at the Centennial gymnasium. The students nosed out Navy in the "C" division, 22-20, while the other two games were one-sided, Cardinals trimming the inexperienced Terriers, 62-8, and Centennials running roughshod over J.B.A.A. in the "C" section, 50-16.

The Normal-Navy fixture stole the spotlight and it was anybody's game until the final whistle. Normal got away to a handsome lead in the first half, dropping in six baskets and a foul shot for a 13-3 margin at the interval. The second half saw the sailors playing a much better brand of ball and they did everything but take the points from the students. Navy outscored Normal in the final canto, 17 points to 9.

Art Chapman refereed and the teams follow:

Navy—McDonald (3), Barker (9), Coombs (2), Banfield (2), Robinson (4), Westover and Freeman.

Normal—Kirk, Holtum (8), McKinley (9), Gale, Rutledge (2), Pritchard (3), Parsons and Rogers.

Centennial—Viggers (4), Belcher (2), Hatch (4), Blair (6), Crawford (12), Paulding (19) and Norrington (3).

J.B.A.A.—Sewell, Stancil (9), Loat (1), Bradley (2), Robertson (1), Mellor, Bull (2) and Crouch (1).

Cardinals — J. Trotter (14), J. Finch (14), V. Hannan (12), E. Gaunt (4), E. Peden (10), M. Wells (4), B. Crosby (2) and L. Benson (2).

Terriers—V. Holt (4), F. McDonald, G. Stewart, J. Purves, M. Vantreight (2), D. Johnson, M. Morris (2) and B. Swartz.

THIL LOSES TO CUBAN FIGHTER

Recognized N.B.A. Middleweight Champ Beaten in Nontitle Bout by Tunero

PARIS, Jan. 16 (AP).—Marcel Thil, of France, recognized by the National Boxing Association of the United States as the world's middleweight boxing champion, tonight dropped a twelve-round decision to Kid Tunero, of Cuba. Thil weighed 161 pounds, and Tunero, 159.

Tunero's clever footwork kept him out of reach of Thil's attack in the early part of the fight. In the closing rounds, the Cuban scored freely to clinch the decision. Thil's title was not at stake.

Tiverton Lodge Wins Steeplechase

BIRMINGHAM, Eng., Jan. 16 (CP).—Tiverton Lodge carried the silks of J. Harper to victory in the Stayers Handicap steeplechase, at three miles today.

One of the United States bred candidates for the classic Grand Nation, Mrs. T. H. Somerville's Troublemaker, was sent into this early race for a trial and ran dismally. Weighted near the top of 180 pounds, Troublemaker finished with the greater part of the field, one-quarter mile back of the flying leader.

Ponies in Early Workout

Racers of the E. R. Bradley Stable Out on the Track Early for a Hialeah Workout.

ST. SAVIOURS AND SCOTS IN FOOTBALL TIE

Deadlocked for Top Place in Coast Soccer—Royals Head Intercity

SAINTS WILL PLAY VICTORIA, JAN. 28

Winning from a weakened Nanaimo City eleven, Saturday, by a 4-1 score, St. Saviours jumped into a deadlock for top berth with St. Andrews in the race for the First Division honors in the Pacific Coast Football League in Vancouver. With two victories and one draw, New Westminster Royals are setting the pace in the Intercity League. St. Andrews hold down second position and Nanaimo are next with a win and loss. Victoria and St. Saviours are in a tie for cellar place with a victory each.

The next intercity clash will bring together Victoria and St. Saviours at the Royal Athletic Park, here, on Saturday, January 28. A win for the local eleven will put them in a tie for third place. It will mark Victoria's sixth engagement in this series and the Saints' third.

Standings follow:

INTERCITY LEAGUE

	P.	W.	L.	D.	F.	A.	P.
New Westminster	3	2	0	1	9	6	5
St. Andrews	3	1	0	2	5	4	4
Nanaimo City	2	1	1	1	5	4	3
St. Saviours	2	1	1	0	5	6	2
Victoria	5	1	4	0	6	11	2

COAST LEAGUE

	P.	W.	L.	D.	F.	A.	P.
St. Andrews	9	4	1	4	24	14	12
St. Saviours	6	6	3	0	23	21	12
Nanaimo City	8	3	2	3	17	20	6
New Westminster	10	1	6	2	21	27	5

SOUTHERN RACING

AGUA CALIENTE, Jan. 16.—Race results here Sunday follow:

First Race—Six furdlongs:
Princess Val (Humphries) \$16.60 \$8.00 \$2.20
First Pip (Todd) ... 4.40 2.80
Spindle (Simmons) 2.60
Time, 1:14. Also ran: John P. Mills, Miss Timidity, Lutie Schuster, My Jewel, Red Casino, Wee Chap, Happy Chandler.

Second Race—Five and one-half furlongs:
Perry Bright (Humphries) \$22.00 \$6.80 \$5.20
Fair Heather (Hescott) ... 14.00 7.20
Sturdy (Bernius) 5.40
Time, 1:07 2-5. Also ran: Baby Leaves, Favorit II, Isleton, Best Man, Miss Sage, Flying Ace, Beliarian, Parisette, Maxie Binder.

Third Race—Six furlongs:
Las Palmas (Sullivan) \$6.40 \$3.60 \$3.00
Kensington (Saunders) ... 4.00 3.00
Quiver (Humphries) 3.40
Time, 1:12 1-5. Also ran: Monks Star, Black Fool, Nahunia, Golden State, Gerard.

Fourth Race—Six furlongs:
Frank Ormont (Longdon) \$32.00 \$14.00 \$8.00
Happy Knot (Schutte) ... 6.40 4.20
Gay World (O'Donnell) 3.60
Time, 1:12. Also ran: Book Bard, Opium, Love Apple, Asia.

Fifth Race—Mile and seventy yards:
Graceland (Humphries) ..\$4.60 \$2.60 \$2.00
Yola Bola (Pollard) ... 3.80 [illegible]
Afrida (Orecchia) 4.60
Time, 1:45 4-5. Also ran: Burb, Torch, Hoolinany, Asso, Big Stuff, Little Note, Lakeland, Congo II, Dawn Breeze.

Sixth Race—Mile and seventy yards:
Up (Humphries) ....\$4.60 \$2.60 ...
Waylayer (Wright) ... 2.40 ...
Prince Pest (Saunders) ... ...
Time, 1:44 2-5. Also ran: Coaliser, Jim Dandy.

Seventh Race—Mile and seventy yards:
Pink Slipper (Smith) \$5.60 \$2.00 \$2.20
Explode (Fowler) ... 4.00 2.60
Skipsea (Grayson) ... 2.40
Time, 1:46. Also ran: Dimock, Plain Clothes, Old Hillside.

Eighth Race—Mile and seventy yards:
Sweep Past (Wright) \$7.00 \$5.80 \$3.00
Prom Girl (Grayson) ... 11.40 6.20
San Clemente (Smith) ... 3.00
Time, 1:45 4-5. Also ran: Seths Bacon, Locket, Passalong, Palee, Marcella Agnes, Puss Buffet, Lord Vale, Fair Allen, Charming Homme.

Weather, cloudy; track, fast.

OVERNIGHT ENTRIES

First Race—Two furlongs:
Rural Charm ... 116
Snowberry ... 116
Ytfin ... 116
Prevue ... 116
Adah ... 116
Vermont Rose ... 116
Sonoma Mission ... 116
Sorry Are ... 116
Losing Pil ... 116
Moon Rose ... 116
(a) Queen Susan ... 116
Coequel ... 116
Morcharm ... 116
Mile Post ... 116
(a) Quick Flight ... 116
Mystic Moon ... 119
Losing Mary ... 116
Pretty Sis ... 116
(a) Parsons entry

Second Race—Five and one-half furlongs:
Salona ... 116
Barb ... 113
Whiemi ... 114
Chepera ... 118
Handsome Belle ... 111
Glad Effort ... 112
Sycamore ... 106
Mount Lassen ... 112
Princess Ceuta ... 111
Buster H ... 116
Vera Crofton ... 106
Southern Beauty ... 108
La Clar ... 113
Cerveza ... 114
Dinard ... 118
Bright Comet ... 106
St Falcon ... 106
Tobasco ... 121

Third Race—Five and one-half furlongs:
Thistle Dick ... 111
Demoiselle ... 116
Bud Elder ... 113
Genghis Khan ... 121
Kaso ... 111
Sultor ... 121
Cecelia ... 106
Brown Bank ... 113
Salty ... 113
Dodie Leighton ... 106
Suns Son ... 119
Kittys Gem ... 106
Cadydid ... 114
Marymede ... [illegible]
Remie ... 106
Veruzza ... 106
Leader ... 121

Fourth Race—Six furlongs:
Hildur Rock ... 107
Performance ... 108
Frisky Matron ... 100
Hidden Gold ... 102
Miss Monoa ... 100
John P. Mills ... 102
Manitobian ... 112
Annie Orment ... 104
Lucille K ... 102
Pine Fibre ... 104
Snorky ... 107

Fifth Race—Six furlongs:
Bud Broom ... 109
Knights Cap ... 113
Schooner ... 114
Golden Prince ... 109
Miss Cheyenne ... 102
Las Palmas ... 100
Mild ... 107
Golden State ... 112

Sixth Race—Mile and one-sixteenth:
Play Bird ... 102
White Collar ... 110
Bagiel ... 110
Madam Queen ... 105
Booster Twist ... 112
Speedy Al ... 112
Clarabel A ... 105
Calsona ... 105
Inca ... 107
Blind Luck ... 109
Facchina ... 103
Hehukai ... 104
Comradeship ... 109
Royal Julian ... 114
Cordon Bleu ... 112
Captain Gilbert ... 109
Ping Coates ... 112
Quick Return ... 107

Seventh Race—Mile and twenty yards:
Fairy Street ... 100
Disc ... 110
Pretty Monk ... 110
Motor Wheel ... 110
War Over ... 105
Scutari ... 105
Lyrical Lass ... 109
Jesse ... 100
Safe Way ... 110
Genevieve M ... 100
Nappus ... 110
Wanda D ... 100
Sinner ... 105
Native Daughter ... 100
Dawn Breeze ... 109
Prom Girl ... 105
Princess Val ... 100

Fancy Skater Shows Brilliant Form

HOWARD NICHOLSON

American skating star, does a stunt on the ice at St. Moritz, Switzerland, society Winter playground.

Dates Set for Canadian Hoop Championships

TORONTO, Jan. 16 (CP).—Canada's senior basketball championship will be decided west of the Great Lakes, the playdown schedule for 1933 revealed tonight. The schedule was announced by the Ontario Amateur Basketball Association.

Date for the final series was set for April 24 to 29, when the Eastern Canada finalists will meet the champions of Western Canada.

The intermediate Canadian finals will be played in the Maritime Provinces, April 17 to 22, also the scene of the interscholaristic series, April 18 and 19.

Jeby May Meet Vince Dundee In Title Bout

NEWARK, N.J., Jan. 16 (CP).—Arrangements have been almost completed for a bout between Ben Jeby, New York East Sider, who defeated Frankie Battaglia, of Winnipeg, last Friday night, and Vince Dundee, of Belleville, N.J., for the "middleweight championship of the world," Promoter Solly Schutzman announces.

\$84.50
Easy Washer
WHY purchase a used Washer when you can have a New Easy at this low price?
\$5.00 CASH
KENT'S
641 Yates St. E 6013

JACK TAYLOR TO TAKE ON KRUSE HERE

Canadian Heavyweight Champ to Wrestle Portlander on Friday

Jack Taylor, who hails from Calgary and who claims the heavyweight wrestling championship of Canada, has been matched with Bob Kruse, rough and ready Portlander, in one of the six-ten-minute-round main events on the mat show to be presented at the Pacific Stadium on Friday night at 8:45 o'clock by Promoter "Winnipeg" Chilton. The other half of the main event will be announced later.

Taylor is one of the finest grapplers in Canada and knows the game thoroughly. He weighs more than two hundred pounds and for many years was a member of the Lethbridge police force. He won a straight-fall decision over Tiger Daula last Spring and held Strangler Lewis to a draw in their only meeting. Taylor also has a decision over Steve Savage, whom he sent to hospital for two months.

Bob Kruse is one wrestler Victorians like to see in the ring. He is a great showman and the fans ride him from start to finish. The show looks like it will be one of the best presented here for some time.

SLINGERS WIN FROM BEAVERS

Chalk Up 59-30 Win Over Local Cagers—Harmony and Colwood Come Through

Fast combination and deadly shooting brought Slingers through to a great 59-to-30 victory over Beavers in the feature fixture on the exhibition basketball card presented to the fans at the West Road Hall Saturday evening. Bob Whyte's Harmony girls took the measure of J.B.A.A. Blues in the opener, 31 to 21, while Colwood nosed out West Road intermediates, 33 to 31, after a nip-and-tuck struggle. Over 200 spectators packed the hall and witnessed some fine caging.

Ralph Mitchell, George Lannon and Clarence Sluggett were the trio who brought Slingers home to their decisive victory. These three went like a charm, caging forty-five points. Michell headed the list with seventeen, while the latter pair potted fourteen each. Bill Levy with ten and Lorne Ritchie with eight topped the losing quintette.

Teams follow:

Harmony—K. Alexander (2), I. Alexander (7), M. Purdy (16), B. Armstrong, E. Watson (2), E. Mathews (4).

J.B.A.A. Blues—D. McCaghey (7), C. Yeamans (1), B. Elston (4), E. Johnson, I. Crawford (7), L. Laird (2).

Colwood—Davidson (9), Shields (9), Robinson, R. Piercy (5), Walker (6), P. Campbell (4).

West Road—S. Bickford (4), Rice (12), Creed (7), Reid (2), Shepherd, A. Bickford (6).

Slingers—Michell (17), Charles Sluggett (8), G. Lannon (14), Bulter (6), Clarence Sluggett (14).

Beavers—Tubman (5), Goldsmith (1), Levy (10), McDonald, Moore (6), Ritchie.

Hurd Suspended For Taking Part In Skating Meet

TORONTO, Jan. 16 (CP).—Alex Hurd, of Hamilton, Ont., winner of the Middle Atlantic speed skating championship, Saturday, at Newburgh, N.Y., has been suspended by the Ontario Speed Skating Association for competing in the meet without the association's permission.

The Amateur Skating Union of the United States and other skating bodies are expected to concur in the suspension which would prevent the Canadian Olympic skater from competing in several big United States meets in which he has been entered.

News of the Cougar

All citizens are invited to participate in the exciting hunt for the man-eating cougar, and are urged to take part in trailing the killer.

Full Details Tomorrow

W. & J. WILSON
Men's and Boys' Clothes
Jaeger Woollens—Burberry Coats
Established 1862
1217 Government Street Phone G 5612

FINANCE - COMMERCE - MARKETS

Security Prices Close Lower at New York Mart

NEW YORK, Jan. 16 (AP).—Stocks were unable to make good on early promises of a rally today.

Professional traders who worked hard for gains of a fraction to a point during the morning and early afternoon changed front in the last hour, and a number of 1 to 2 point net losses resulted. It was a dull market at best, with sales reaching a total of 869,433 shares.

Stocks went down rather uniformly when the reaction started, though members of the farm group fell off as sharply as any single section. Case lost more than 2, while Harvester and Sears Roebuck dropped a point. American Can, down nearly 3, was softer than most industrials.

Rails worked 1 to 2 points lower, this being the range of losses for such issues as New York Central, Union Pacific, Southern Pacific and Santa Fe. American Telephone's dip of 2 1-2 stood out in the utilities.

The bond market lacked assurance today and prices in all categories drifted to irregularly lower levels.

A sharp slump in German maturities and softness of United States Government obligations tended to unsettle most domestic groups, although there was some resistance shown by scattered rails, utilities and industrials. Trading volume sagged with prices, sales totaling only $10,616,000.

The downward trend of German issues was blamed largely on new political problems in the Reich. Other foreign losers included some loans of Argentina, Chile, Denmark, Norway, Hungary and Uruguay.

(Logan & Bryan)
(All Fractions in Eighths)

	High	Low	Close
ELECTRICAL AND MANUFACTURING			
Allis Chalmers Mfg	7-7	..	7-7
Elec. Auto Lite	19	16-6	18-8
El. Storage Batt.	24-4	..	24-4
General Electric	15-7	15-3	15-3
Westinghouse El.	30-2	26-6	26-6
Elec. Bond & Share	19-5	16-2	16-2
MISCELLANEOUS AND MANUFACTURING			
Amn. Can Co.	61-7	56-1	56-2
Amn. Ice	6	..	6
Bendix	10-4	10-3	10-3
Case Threshing	48-2	44	44-2
Congoleum Nairn	6-4	..	6-4
Continental Can.	41-2	39-2	39-2
Dupont de Nemours	40-6	36-6	38-9
Eastman Kodak	61	58-2	58-4
Gillette	18-7	18-4	18-4
Gold Dust	15-4	15-1	15-1
Int. Harvester	23-7	22-4	22-5
Nor Amn Av	5-5	..	5-5
Pullman	22-2	22	22
Radio Corpn. of Am.	5-2	5-1	5-1
Simmons Co.	7	..	7
United Aircraft	27-7	25-5	25-6
RAILS			
Allegheny Corp.	1-1	..	1-1
Atchison	44-2	41-5	41-7
Baltimore & Ohio	10-1	9-5	9-5
Canadian Pacific	13-4	13	13
Ches & Ohio	27-4	26-5	26-5
C. M. & St Paul	2-1	2	2-1
Del., Lack & West.	25-4	23	23-3
Ill. Central	13-4	..	13-4
Mo. K. & Texas	7	6-4	6-4
Missouri Pacific pfd.	5-7	..	5-7
N.Y. Central	19-6	18	18
Northern Pacific	16-1	14-2	14-2
Pennsylvania R.R.	17-7	16-4	16-4
Southern Pacific	18-7	16-7	17-2
Union Pacific	76-3	72-5	73
STEEL AND IRON			
Amn. Locomotive	7	..	7
Baldwin Loco	5-2	..	5-2
Bethlehem Steel	15-7	14-6	14-8
Byers (AM) Co.	13-7	13	13
Crucible Steel	14-7	..	14-7
Rep. Iron & Steel	6-4	6-1	6-1
U.S. Cast I. Pipe	9-3	..	9-3
U.S. Steel	30-3	26	26-4
Vanadium	12-4	..	12-4
AUTOMOBILE AND ACCESSORIES			
Auburn	52-2	46-8	47-2
Briggs	4-5	..	4-5
Chrysler	14-7	14-1	14-1
Continental M.	2-2	..	2-2
General Motor	13-5	13-2	13-2
Graham-Paige	2	..	2
Hudson	6	..	5
Hupp.	2-5	..	2-5
Mack Truck	18-7	..	16-7
Nash	14-4	14	14
Packard	2-4	..	2-4
Stewart-Warner	3-2	..	3-2
Studebaker	4-4	4-2	4-2
Timken Roller	16-5	16-4	18-5
Yellow Truck	3-3	..	3-3
TIRES AND RUBBER			
Goodrich	5-2	5-1	5-1
Goodyear	17-4	16-6	16-6
PUBLIC UTILITY			
Public Service of N.J.	54-2	54	54-2
Amn. Foreign Power	7-1	6-6	6-6
Amn. Tel. & Tel.	109	104	104-1
Amn. Waterworks	17	..	17
Brook. Man.	30	29	28-1
Columbia Gas	17-1	16-3	16-4
Consol Gas, N.Y.	62-7	61-1	61-1
Elec. Power & Lite	7-4	..	7-4
Inter. Tel. & Tel.	7-5	7-2	7-3
North American	30-5	29-2	29-6
So. Cal. Edison	27-7	27-5	27-7
Stand. Gas & Elec.	15	..	15
Stone & Webster	9-2	8-4	8-4
United Corpn.	6-7	9	9
Util. Power & Lt. "A"	2-6	..	3-5
Western Union	39	26-2	26-3
FOOD PRODUCTS			
Borden Co.	24-7	24-2	24-2
Canada Dry	10-2	9-6	10-2
Coca Cola	80	..	80
Corn Products	55-6	54-6	64-6
Gen. Foods	27-3	26-4	26-4
Loose Wiles Biscuits	25-6	..	25-6
National Biscuit	41	40-5	40-6
Natl. Dairy Prod.	16-6	16-2	16-2
Safeway Stores	42	41-7	41-7
Standard Brands	15-2	14-7	14-7
United Fruit	28-1	27	27
RETAIL TRADE			
Associated Dry Goods	4-3	4-2	4-2
Drug Inc.	36-2	35-4	35-4
S. S. Kresge Co.	9	8-7	9
Kreuger Toll	0-1	..	0-1
Montgomery Ward	14-6	13-4	13-4
Sears Roebuck	21	19-5	19-9
F. W. Woolworth	35-4	34-7	34-7
TOBACCOS			
Amn. Tobacco "B"	64-2	63	63
Liggett Meyers "B"	60	58-7	60
Lorillard	13-4	13	13
Reynolds Tobacco "B"	33-1	31-5	31-5
MISCELLANEOUS			
Fox Film "A"	2	..	2
Johns-Manville	21-4	20-5	20-5
Loews	17-7	17-4	17-4
Otis Elevator	12	..	12
Paramount Famous	2-1	2	2-1
Radio-Keith-Orph.	2-7	..	2-7
Trans America	5-3	5-2	5-3
Warner Bros.	1-6	..	1-6
CHEMICAL			
Air Reduction	62-5	91-2	91-2
Allied Chemical	88-6	84-5	94-5
Columbia Carbon	35-6	33-6	33-9
Com. Solvents	12-2	11-6	11-6
Freeport Texas	24-7	24-2	24-4
Lambert	32-4	..	32-4
Liquid Carbon	13-1	..	13-1
Nat. Distillers	17-6	17-4	17-6
Texas Gulf Sulphur	26	24-1	24-2
Union Carbide	27-5	27	27
U.S. Ind. Alcohol	27	25	23-2
OIL AND REFINING			
Amerada	20-2	20	20
Atlantic Ref	16-4	16-1	16-1
Phillips Petro	5-7	..	5-7
Stand. Oil. Cal.	25-9	25	25
Stand Oil, N.J.	31-3	30-4	20-6
Socony	7-5	7-3	7-3
Texas Corpn.	13-7	13-4	13-6
Union Oil, Cal.	11-4	11-2	11-4
MINING AND SMELTING			
Alaska Juneau	11-4	11-1	11-4
Amn. Smelting	13	12-6	13
Anaconda Copper	7-4	7-3	7-2
Cerro De Pasco	7-3	7-2	7-2
Dome	12-2	..	12-2
Kennecott	6-1	..	9-1
McKeesport Tin	49-2	47-6	47-6
Noranda	17-4	..	17-4
Phelps Dodge	5-2	..	5-2

New York Curb

(Logan & Bryan)

	Close
Amn. Aluminum	61
Amn. Gas & Electric	32½
Amn. Cyanamid	4¼
Amn. Super Power	4⅞
Ark National Gas	1½
Canadian Marconi	1¼
Cities Service	2⅝
Electric Bond & Share	16½
Ford of England	2⅛
Niagara Hudson Power	16⅛
Stand. Oil of Indiana	21¾
Stutz Motors	17⅞
Swift & Co.	6¼
Swift Intl.	18¼
United Gas of Texas	1⅞
United Verde Extension	1⅞

Canadian Bonds

(Robb, Robertson & Birch, Ltd.)

	Eastern Prices Asked
PROVINCIAL	
Prov. of Ont. 5½%, 1947	106⅛
Prov. of Ont. 5%	104
Prov. of Ont. 6%, 1947	104½
Prov. of Alberta 6%, 1947	99½
Prov. of Manitoba 6%, 1947	99½
Prov. of Saskatchewan 5½%, 1952	92
Prov. of Sask. 6%, 1952	97
Prov. of B.C. 4½%	92
Prov. of B.C. 9%, due 1947	100⅛
PUBLIC UTILITY	
Beauharnois 6%, 1959	33
Bell Telephone 5%	109
B.C. Power 5½%, 1960	90
B.C. Power 5%, 1960	96
B.C. Telephone 5%, 1960	61½
Calgary Power 5%, 1960	79½
C. P. R. 4½%, 1944	80½
C. P. R. 6%, 1952	101½
Canada Steamship 6%, 1941	23
Gatineau Power 6%, 1956	61
Montreal Power 6%, 1970	106⅛
Ontario Power Service 5%, 1950	81½
Power Corpn. 4½%, 1959	51
West Kootenay Power 5%, 1956	69
Western Power 5%, 1949	64
INDUSTRIAL	
Abitibi Pulp & Paper 5%, 1663	17½
Alberta Pacific Grain 6%, 1646	74½
B.C. Oil 5%, 1945	99
Dominion Tar & Chemical 6%, 1949	60
Massey-Harris 5%, 1947	53
Maple Leaf Milling 5½%, 1949	43
United Grain Growers 5%, 1949	71½

CANADIAN DOLLAR AND POUND RATES

MONTREAL, Jan. 16 (CP).—Foreign exchange firm. Sterling advanced 0.0499 to $3.81. United States funds moved up 7-8 to 13 1-2 per cent premium.

AT NEW YORK

NEW YORK, Jan. 16 (CP).—Opposite trends were displayed by the Canadian dollar and pound sterling on foreign exchanges today. The dollar closed 1-4 per cent weaker at 87 7-8 cents (United States premium of 14 3-4 per cent), after a strong opening. Sterling ended the session 1-8 cent higher at $3.35 5-8 for cables, its low point for the day. Sterling, which opened at that figure, touched a high for the session of $3.36 1-16.

FOREIGN EXCHANGE

NEW YORK, Jan. 16 (AP).—Foreign exchange firm. Great Britain in dollars, others in cents.

France — Demand 3.90⅝; cables 3.90 7-16.

Italy—Demand 5.11½; cables 5.12.

Demand:
Belgium—13.85½.
Germany—23.76½.
Holland—40.19½.
Norway—17.16½.
Sweden—18.29½.
Denmark—16.74½.
Switzerland—19.25¼.
Spain—8.17.
*Portugal—3.05.
*Greece—.52 9-16.
*Poland—11.16.
*Czechoslovakia—2.96¼.
*Jugoslavia—1.39.
*Austria—14.00.
*Rumania—.69¾.
Argentina—29.79.
*Brazil—7.67.
Tokio—20.62½.
Shanghai—29.13½.
Montreal—86.00.
Mexico City (silver peso)—31.20.
*Nominal rate.

STERLING EXCHANGE

NEW YORK, Jan. 16 (AP).—Demand 3.35½; cables 3.35⅝; sixty-day bills 3.34½.

WHEAT PRICES DECLINE AGAIN

Values Work Lower at Winnipeg With Lack of European Buying

WINNIPEG, Jan. 16 (CP).—Lack of interest displayed by European purchasers of wheat and general easiness of world markets was reflected in lower quotations in the grain pit here today. Trade was on a par with sessions of the past week, exceedingly narrow and uninteresting.

Wheat closed fairly steady, 5-8c to 3-4c lower, with May holding at 45 1-8; July, at 45 7-8 to 46, and October, at 47 1-4.

Prices here followed Chicago's lead, but intermarket operations were very light. Apart from a cargo of Canadian wheat worked out of Vancouver over the week-end, export business was very disappointing and sales in all positions were estimated at only 250,000 bushels.

Demand for cash wheat and coarse grains continued dormant. Spreads generally were unchanged from Saturday.

(Logan & Bryan)

	Open	High	Low	Close
Wheat—				
May	45⅞	46	44⅞	45⅛
July	48¼	48⅞	45⅞	45⅞
Oct.	47½	46½	47⅛	b47¼
Oats—				
May	23⅛	23⅜	23	b23
July	a23	23⅛	22⅞	22⅞
Oct.	22⅛	b22⅛	21⅞	a21⅞
Rye—				
May	33	33¼	32	b31¾
July	33⅛	33¼	32⅛	a32⅛
Barley—				
May	29½	29⅞	29½	29½
July	..	29⅛	28⅞	a28⅞
Oct.	..	28⅜	28	a28
Flax—				
May	76⅞	73¼	75⅞	b75⅞
July	..	75¼	75⅞	a75⅞

Montreal-Toronto Stock Quotations

(Logan & Bryan)
(All Fractions in Eighths)

	Bid
Abitibi Power	25
Bell Telephone	64-4
B.C. Packing	1-1
Brazil	6-3
B.C. Power "A"	15-6
Can. Car Fdy.	3-7
Can. Cement	3-4
Can. Indl. Al. "A"	1-7
C. P. R.	15-2
Can. Steamers	3
Cockshutt Plow	3-7
Cons. M. & S.	6-1
Dominion Textile (asked)	46
General Steel Wares	75
Intl. Nickel	6
Massey-Harris	2
Montreal Power	31-4
Nat. Brewing	19
Natl. Steel Car	9
Power Corpn.	8-2
Shawinigan	12-6
B.A. Oil	9
Imperial Oil	6-1
Imperial Tobacco Can.	6-1
McColl Frontenac	8-2
Walker-Good	4-6
UTILITIES	
Intl. Util. "A"	6-4
BANKS	
Commerce	138-2
Royal	141

Dominion Bonds

(Burns & Wainwright, Ltd.)

			Bid	Asked
Dom. of Can.	6½%	1933	100.90	101.65
" "	5½%	1934	102.15	102.80
" "	5½%	1937	109.625	110.825
" "	5%	1637	113.25	114.25
" "	5%	1943	103.00	103.875
" "	4½%	1940	99.625	100.50
" "	4½%	1944	69.00	100.125
" "	4½%	1946	66.875	69.975
" "	4%	1935	69.50	100.50
" "	4%	1952	91.00	92.00
Conv. Loan	4½%	1956	96.75	97.625
" "	4½%	1957	99.75	97.625
" "	4½%	1956	67.375	98.375
" "	4½%	1959	69.376	99.376
C.N.R.	4½%	1951	68.25	9.25
"	4½%	1954	68.00	99.25
"	5%	1954	101.75	102.76
"	4½%	1955	100.25	101.50
"	4½%	1956	68.00	99.25
"	4½%	1957	98.00	99.25
"	4½%	1966	68.00	99.25
"	6%	1960	104.25	105.60
"	5%	1970	104.00	105.00
Nat. S. Loan	9%	1938	102.375	103.25
" "	6%	1941	102.879	103.75

All prices subject to 25c per $100 brokerage either way.

London Stocks

LONDON, Jan. 16.—Closing: American stocks quoted in dollars at 4 shillings per dollar: Brazil Traction, $11 7-8; Canadian Pacific, $20 1-8; Hydro Electric, $9; International Nickel, $11 7-8; U.S. Steel, $44 1-4; British American Tobacco, £5 1-8; British Ford, Ltd., 20s 10d; Hudson's Bay, 18s 6d; Imperial Chemical, 26s; Imperial Tobacco, 96s 3d; Vickers, 7s 1 1-2d; British 3 1-2 per cent war loan, £98 3-4; British 4 per cent, 1969-90, £108 7-8.

Vancouver Wheat

VANCOUVER, Jan. 16.—Futures quotations, bid.

Jan.	44⅝	44⅝	44⅝	44⅝
Feb.	45⅛	45⅛	44⅝	44⅝

Track, 44⅝.

Cash—	Straight	Tough
No. 1 Hard	46⅛	44⅛
No. 1 Northern	44⅝	42⅝
No. 2 Northern	43⅝	40⅝
No. 3 Northern	41⅝	38⅝
No. 4 Wheat	39⅝	37⅛
No. 5 Wheat	28⅛	36⅛
No. 6 Wheat	27⅛	35⅛
Feed	34⅛	31⅛

New Superintendent of Production

JAMES FALLAR

well known in the men's furnishings business throughout Canada, who has joined Cluett, Peabody & Company to superintend production of Arrow resilia cravats, a new Arrow development of the company's business. Arrow resilia cravats are now being produced at the company's Kitchener plant. Mr. Fallar, a Canadian, has had extensive experience in the neckwear business both in Canada and in the United States, his most recent connection having been with the King Suspender and Neckwear Company of Toronto.

MINING STOCKS LOWER AT CLOSE

Bridge River and Bralorne Feature Trading at Vancouver—Volume Is Smaller

VANCOUVER, Jan. 16 (CP).—Bridge River Consolidated and Bralorne, the former with a fractional gain and the latter with a small decline, featured trading on the Vancouver Stock Exchange. The active list was small, with precious metals coming in for the majority of interest of traders. Bridge River advanced a major fraction to 6 1-8, while Reno halved a two-point gain to close at 72.

The remainder of the list generally showed an easier tendency. Pioneer at 4.50 and Pend Oreille at 60 were both down 2, while Premier at 66 and Bralorne at 1.65 were both off 1. Noble Five eased 1-2 to 3.

MORNING SALES

Oils

Royalite—10 at 7.00.
Sterling Pacific—2,000 at .13.

Mines

Bralorne—112 at 1.60; 500 at 1.61; 100 at 1.62; 25 at 1.63; 700 at 1.65.
Bralorne Fracl.—4-9 at 1.60; 5-6 at 1.64.
Bridge River Con.—6,000 at .06⅜; 5,200 at .06. 1,000 at .08¼; 5,500 at .06¼.
Noble Five—8,000 at .03½; 2,000 at .03¾.
Pend Oreille—400 at .65.
Pioneer Gold—600 at 4.55.
Premier Gold—1,000 at .66. 1,550 at .67.
Reno Gold—73 at .72; 2,100 at .72.

Curbs

Cariboo Gold—400 at 2.25.
Snowflake—2,000 at .01½.

AFTERNOON SALES

Listed Oils

C. & E.—100 at .21½.

Unlisted Mines

Freehold—200 at .05.
Mayland—100 at .16.

Listed Mines

Bralorne—65 at 1.65; 500 at 1.67; 100 at 1.66; 25 at 1.70.
Bridge River Con.—12,500 at .06⅛; 6,000 at .06¼.
Grandview—1,000 at .03½.
National Silver—1,000 at .02¼.
Pioneer—200 at 4.55.

Curb Exchange

Fabyan—5,000 at .00⅝.

Retail Market

Vegetables—Greens		
Lettuce	.10	.15
Cauliflowers, each	.15, .20 and	.25
Spinach, per lb.		.15
Celery, each	.10 .20	.25
Root Vegetables		
Carrots, per lb.		.02
Turnips, per lb.		.02
Beets		.02
Onions, per lb.	.02 and	.03
Potatoes, per lb.	.01 and	.02
Fruits		
Oranges, California	.15 to	1.00
Apples, McIntosh Reds, 6 lbs.		.25
Apples, Jonathan, 4 and 6 lbs. for		.25
Apples, Delicious, 2 lbs.		.26
Bananas, per doz.	.25 to	.60
Lemons, per doz.	.25 to	.45
Grapefruit, each		.05
And 3 for		.25
Pears, per doz.	.30 to	.50
Grapes, per lb	.15 and	.20
Jap Oranges, per box		.85
Local Fruits		
Apples, each	.02 to	.05
Tomatoes, hothouse, per lb.	.10 to	.20
Cucumbers, each		.15
Cheese		
English Stilton, lb.		.85
Imported Roquefort, lb.		.65
Finest Ontario Mild, lb.		.26
Gorgonzola, lb.		.60
Swiss Gruyere, in portions, box		.40
Finest Ontario, Matured, lb.		.45
Edam Dutch Cheese, lb.		.43
Gouda Cheese, lb.		.46
Flour, all standard brands, 49's		1.65
Eagle Brand Camembert, lb.		.60
Circle Brand Breakfast Cheese		.40
Kraft, lb.		.30
Goldenloaf		.30
Fish		
White Salmon, lb.		.15
Soles, 2 lbs		.25
Red Salmon, lb.		.23
Kippered Salmon, lb.		.19
Local Cured Black Cod		.25
Large Eastern Kippers, each		.10
Skate		.10
Smoked Red Salmon		.16
Smoked Oolichans, lb.		.16
English Kippers, pair		.25
Local Kippers		.16
3 for		.30
Fresh Cod		.12½
Ladysmith Oysters, half pint		.30
Crab	.16 to	.30
Dairy Produce and Eggs		
Eggs—		
Fresh Extras, doz.		.31
Firsts, doz.		.28
Pullets, doz.		.29
Butter—		
Brookfield, lb.		.30
Shamrock, lb.		.30
Cowichan Creamery, lb.		.35
Handypats, lb.		.32
Saltspring Island, lb.		.36
Our Own Brand, lb.		.30
Comox, lb.		.35
Hams and Bacon		
Ham, lb.	.30 to	.35
Bacon, lb.	.15 to	.35
Fresh Meats		
Pork—		
Trimmed Loins, lb.		.20
Shoulder Roasts, lb.	.12½ and	.10
Legs, lb.		.16
Side Pork, lb.	.12½ to	.15
Pork Sausage, lb.	.15 to	.20
Loin		.20
Shoulder, lb.		.19
Lamb Stew, lb.		.12½
Yearling Lamb—		
Legs		.32
Loin		.25
Shoulder		.12
Racks		.20
Stew		.10
No. 1 Beef—		
Sirloin Steak, lb.		.30
Sirloin Roast, lb.	.28 to	.30
Round Steak, lb.	.22.	.26
Pot Roasts, lb.	.10 to	.16
Rump Roasts, lb.	.22 to	.29
Shoulder Steaks, lb.		.16
Prime Ribs, lb.		.22
Briskets	.08 to	.10

Stocks at Eastern Markets Turn Heavy And Register Losses

MONTREAL, Jan. 16 (CP).—The stock market opened heavy today and closed heavy with losses, mainly fractional, extending to all sections of the list. The market did not enjoy the temporary steadiness experienced in New York during the morning and initial losses here were extended in the late trade as Wall Street quotations began to tumble. Turnover was moderate, sales exceeding 7,500 shares.

International Nickel held unchanged at 9. Canadian Pacific yielded a major fraction to close at 14 7-8, off 5-8. Brazilian at 9 and Consolidated Smelters at 59 3-4 each lost 1-4.

Utilities were weak. Montreal Power, at 31, and Winnipeg Electric, at 3, were off half a point each. B.C. Power held unchanged at 16.

Bank of Commerce picked up 1-4 at 138 1-4. Bank of Montreal declined 2 1-2 to 182 1-2.

Sales totaled 7,504 shares, bonds $23,000. Two classes of Dominion of Canada 1932 bonds were traded for the first time. The 1935 series came out at 99.75. The 1925's were traded at 91.63.

TORONTO STOCK EXCHANGE

TORONTO, Jan. 16 (CP).—The opening session of the week on the Toronto Stock Exchange found the market in the same lackadaisical bent that has marked its course since middle December. Volume was light—under 5,000 shares. Prices wavered with Wall Street and closed with losses predominating.

All the interlisted shares lost ground with the exception of Nickel, which gained 1-8 to 9 1-8. C.P.R. slipped back a half point and Brazilian and Ford "A" were off 1-8 and 1-4 respectively. Smelters eased 1-2 to 59 1-2.

Strength in the beverage shares was a feature of the market. Both Walker issues were up 1-8 each to 4 7-8 and 9 1-2. Distillers Seagram remained unchanged. Royal Bank and Montreal dropped 2 1-2 each.

Supertest ordinary was the only strong feature of the oil section, with an advance to 13 7-8. Fair buying appeared in Massey-Harris, but the price eased a little to 3.

TORONTO MINING MARKET

TORONTO, Jan. 16 (CP).—McIntyre moved about restlessly today on the standard mining market and closed with a gain of 50 at $22. Its action recalled the early weeks of November, when it became suddenly active while the rest of the market was moving sluggishly. Teck-Hughes tapered off to 4.33, showing a one-point gain. Hargreaves finished unchanged and the other high-priced golds were steady.

While the second group of golds made little or no headway on the upside, several of them reported considerable volume. Siscoe got up 3 points to 1.39, but San Antonio Granada and Sylvanite merely held their ground. Moss moved forward 1 1-2 to 39 1-2.

Base metal shares lagged, only 355 shares of Nickel changing hands at a slight recession. Noranda was unchanged, Falconbridge was up 5 to 1.90, while Ventures, in heavy trading, advanced 3 to 84.

Eldorado eased to 1.45 for a loss of 5.

In the oil group Nordon was up 2.

Several of the penny gold shares turned over actively. Canadian Kirkland gained more than a point to 7 3-4, and McVittie 3 to 25.

(Logan & Bryan)

		Close
Ajax	(bid)	.70
Coast Copper	(bid)	1.65
Dome		13.75
Eldorado		1.47
Falconbridge	(bid)	1.65
Granada		1.37
Hollinger		6.15
Howey		.65
Hudson Bay		2.25
Inter. Nickel		9.10
Kirklake		.33½
Lakeshore		23.00
Macassa		.25
McIntyre		22.00
Mining Corpn.	(bid)	1.46
Moss		.39½
Nipissing	(bid)	1.20
Noranda		19.90
Pend Oreille		.61
Pioneer B.C.		4.60
Premier Gold		.67
Siscoe		1.40
Sudbury	(asked)	.70
Sylvanite		.77
Teck Hughes		4.26
Wright-Hargreaves		3.65
Ventures		.64½

Given High Post With Canadian Firm

MARSH RICHARDSON

who has just been appointed manager of Cluett, Peabody & Company of Canada, Limited, at Kitchener, Ontario. Mr. Richardson is well known throughout Canada in the neckwear business, having spent over twenty years in it, most of his experience having been with the A. T. Reid Company and the King Suspender and Neckwear Company, of Toronto. Mr. Richardson's headquarters will be at the company's Toronto sales office.

Stocks and Bonds

(A. E. AMES & CO., VICTORIA)

	Bid	Asked
Bell Telephone	94½	95
Brazilian T. L. & P.	9	9¼
B.A. Oil	8	9¼
B.C. Power "A"	16½	16½
B.C. Power "B"	..	6
Can Hydro pfd	27	
Canadian Pacific	16¼	15⅝
Con. Mining & Smelting	59½	60
Ford "A"	7⅝	7½
Imperial Oil	9	9¼
Imperial Tobacco	8	9½
International Nickel	9	9½
International Pete.	11⅝	12
Montreal Power com.	31	..
Shawinigan W. & P.	12¼	..
Bank of Montreal	..	189
Royal Bank	141½	142

Montreal Produce

MONTREAL, Jan. 16 (CP).—Continued mild weather sent egg prices lower on the produce and dairy market, here, today.

Fresh eggs in carlots or less lost a cent a dozen. Extras were quoted at 30 cents, firsts, at 26 cents, and pullets, at 25 cents a dozen.

Carlots or less of No. 1 butter held steady at 21 to 21 1-4 cents a pound.

Cheese was unchanged, current receipts of Ontario white selling at 8 1-4 to 8 1-2 cents.

Toronto Produce

TORONTO, Jan. 16 (CP).—The following quotations on produce delivered at Toronto were supplied by the United Farmers' Co-operative Company today:

Eggs — Extras, 24c; seconds (cracked), 16c; pullet extras, 18c.

Cream—No. 1 (f.o.b. and off truck), 20c a pound.

Butter—No. 1 solids, 21 1-2c a pound.

Potatoes—Per bag, 65c to 70c.

FOREIGN CURRENCIES COMPILED ON BASIS OF CANADIAN DOLLAR

MONTREAL, Jan. 16 (CP).—British and foreign exchange in relation to the Canadian dollar, as compiled by the Royal Bank of Canada, closed today, as follows:

Argentina (peso), .2951; Australia (pound), 3.0495; Belgium (belga), .1573; Brazil (milreis), .0854; China (Hongkong dollars), .2491; Czechoslovakia (crown), .0337; Denmark (krone), .1901; Finland (finmark), .0170; France (franc), .0443; Germany (reichsmark), .2698.

Great Britain (pound), 3.8100; Greece (drachma), .0060; Holland (florin), .4559; Hungary (pengo), .1988; India (rupee), .2894; Italy (lire), .0581; Japan (yen), .2369; Jugoslavia (dinar), .0159.

New Zealand (pound), 3.4636; Norway (krone), .1961; Poland (zloti), .1283; Rumania (leu), .0770; South Africa (pound), 3.9725; Spain (peseta), .0928; Sweden (krona), .2077; Switzerland (franc), .21885; United States (dollar), 13 1-2 per cent premium.

Liverpool Wheat

LIVERPOOL, Jan. 16 (CP).—Following are today's per bushel wheat quotations, c.i.f., Liverpool, in Canadian money at current sterling exchange rate of $3.80, as supplied by Broomhall:

	Today	Sat'y
No. 1 Man. Northern, Vancouver, January	60⅝	60
No. 2 Man. Northern, Atlantic, January	58	56⅝
No. 3 Man. Northern, Vancouver, January	57⅝	56¼
No. 2 Man. Northern, Vancouver, January	57	57⅝
Argentine (Baril 93½ lbs.), January-February	51⅝	52⅛
Argentine (Rosafe 63½ lbs.), January	51⅜	52¼
Australian, January-February	57⅝	66⅝

DECLARES BANK CREDIT AMPLE

S. H. Logan States Central Rediscount Institution Not Necessary in Dominion

The abnormally large volume of wheat exports during the past few months, a high rate of production in gold mining and the maintenance of Canadian industry in general at a fair level were the salient features of Canadian business in 1932, according to S. H. Logan, general manager of the Canadian Bank of Commerce, in his address to the annual meeting of shareholders. There was a favorable balance on merchandise account for the twelve months ending November last of $49,000,000, as compared with an unfavorable figure of $17,000,000 for the year before.

"Such a net result," he said, "was due in the main to the marked decline in imports, to an abnormally heavy overseas movement of grains and to the expansion of some British Empire and European markets, which practically offset a drastic decline in our trade with the United States. It is especially noteworthy that the Empire has taken over 40 per cent of our exports, in comparison with slightly over one-third in 1931, while Canada has increased her imports from other Empire countries from about one-quarter, in 1931, to nearly 30 per cent in 1932; at the same time her exports to and imports from the United States have fallen, in each case by nearly two-fifths.

NEED OF LIQUIDITY

Mr. Logan then proceeded to explain the principles of commercial banking and the manner in which these were carried out in actual practice. He stressed the need for liquidity in the banks' loans. If the funds were tied up in real estate or fixed assets, they would not be available to depositors when required.

"That is why the banks," he said, "when a loan is applied for, ask for what purpose and for how long the money is needed, and why also, they expect reasonably prompt liquidation. Each section of the country has an equal right to bank credit, and owing to the seasonal character of business, it usually works out in practice that while one branch of trade is at its peak, another is at low ebb; therefore, as borrowers of one group pay off their loans, another class is obtaining its accommodation in credit from the banks."

CENTRAL BANK NOT NEEDED

The facilities available under the Finance Act could be used at any time to supplement the banks' ordinary resources, and while he did not criticize the general principle of central banking, he believed that the simple mechanisms of the Finance Act obviated the necessity for burdening the public budget with a central bank of rediscount in Canada.

He concluded by pointing out the disadvantages which would attend the introduction of any conscious programme of currency inflation, and urged that the time had come to stop destructive criticism and to work together for the time when business could forge ahead under favorable conditions, of which there were already portents.

Metal Markets

LONDON, Jan. 16 (AP).—Copper, standard, spot £28 7s 6d; future £28 15s. Electrolytic, spot, £33; future, £34.

Tin, spot £144 5s; future £144 15s.

Lead, spot £10 10s; future £10 7s 6d.

Zinc, spot £14 7s 6d; future £14 10s.

AT NEW YORK

NEW YORK, Jan. 16.—Copper quiet; electrolytic, spot, 5; future, 5 1-8.

Tin easier; spot and nearby 22.45; future 22.60.

Iron quiet; No. 2 f.o.b. Eastern Pennsylvania 12.50; No. 2 f.o.b. Buffalo 14.00; No. 2 f.o.b. Alabama 10.10-11.00.

Lead steady; spot, New York 3.00; East St. Louis 2.87.

Zinc easier; East St. Louis, spot and future 3.00-3.05.

Antimony, spot 6.00.

Quicksilver, 48.00-49.00.

Money Markets

LONDON, Jan. 16 (AP).—Money, 1-2 per cent. Discount rates—Short bills, 13-16 to 7-8 per cent; three-month bills, 7-8 to 15-16 per cent.

AT NEW YORK

NEW YORK, Jan. 16. — Call money steady; 1 per cent all day. Time loans steady; 90-120 days, 1-2 per cent; five-six months, 3-4 per cent.

Prime commercial paper, 1 1-4 per cent.

Bankers' acceptances unchanged. Thirty days, 1-2 to 3-8 per cent; sixty-ninety days, 1-2 to 3-8 per cent; four months, 5-8 to 1-2 per cent; five-six months, 7-8 to 3-4 per cent.

TOONERVILLE FOLKS

A. E. AMES & CO.
LIMITED
Established 1889
INVESTMENT SECURITIES
Montreal New York Toronto Vancouver London, England
301-613 Belmont House VICTORIA Telephone E 4171

We Offer the Following Bonds:
PROVINCE OF BRITISH COLUMBIA
MUNICIPALITY OF ESQUIMALT CITY OF VICTORIA
BURNS & WAINWRIGHT, LTD.
413-7 Central Bldg. Victoria, B.C. Phones G 8152-9

WE OFFER:
$1,000 CITY OF VICTORIA 5½% Bond, due July 10, 1941 at 96.75, to yield 6 per cent.
Pemberton & Son (Vancouver) Ltd.
1914 Broad Street Garden 8127

622 View Street, Central Building E 9021
DOMINION GOVERNMENT BONDS
Bought and Sold
ROBB, ROBERTSON & BIRCH, LTD.
HUGH ALLAN, Manager

Gold Stocks

WE have prepared a special analytical report on Canada's outstanding gold securities. Sent free upon request.

Conservative
Margin
Accounts
Solicited

Miller, Court & Co.
(Vancouver), Limited
Members Vancouver Stock Exchange
Stock Exchange Building
VANCOUVER, B.C.

ARE YOU ONE OF THESE?

A Treasurer of an Industrial Concern, a Religious or Charitable Organization, School, Lodge, Club, etc., wishing to have the funds for which you are responsible reliably managed.

A Professional Man or Woman engaged in the practice of a profession.

A Business Man whose time is so fully taken up with executive duties that you cannot give proper attention to your investments.

A Retired Man who has reached the time in life when you wish freedom from business worries.

THEN..You should use the Management Service of The Royal Trust Company.

Send for a copy of our booklet ..."Management Service"

THE ROYAL TRUST Co
1202 GOVERNMENT STREET
Branches throughout Canada
ASSETS UNDER ADMINISTRATION EXCEED $576,000,000

DR. MACONACHIE HEADS BOARD

Standing Committees of Oak Bay School Board for Current Year Named

Dr. Charles Maconachie is again chairman of the Oak Bay School Board, having been elected last evening at the first meeting of the newly constituted board, which is exactly the same in its personnel as was last year's body. The re-election of the chairman was unanimous in spite of protestations by Dr. Maconachie. H. C. Corbett, secretary of the board, was re-elected for the year. A compliment was paid him for the care he had exercised in connection with the business.

The committees for the year were named by the chairman just as they were last year. The finance committee will consist of Trustees S. J. Drake and Ridgeway R. Wilson, and the buildings and grounds committee will be Trustees J. V. Roberts and R. W. Murdock.

Trustee Drake was present at the meeting last evening after several weeks' illness.

A letter from the text book branch of the Department of Education was read, and the contents will be conveyed to the teachers. It was urged that attention of the pupils be called to the care of readers, so that these books might be kept in as good shape as possible, and so be capable of being used another year.

UNIFIED RAILWAY CONTROL URGED BY C.P.R. PRESIDENT

Continued from Page 1

of what has become an intolerable burden. And even in those times of awakened public interest and keen desire for the most impartial consideration of our major domestic question, there are those who counsel that nothing that disturbs existing conditions should be done; that we should follow the old road no matter whether it leads to disaster; that because we believed in our noble experiment in public ownership ten years ago we should stubbornly adhere to our former policies notwithstanding our experience which, incidentally, has been the experience of the world.

RECORD OF COUNSEL

"There are those whose record of counsel on railway problems consists of the following:

"(1)—Unrelenting opposition to the construction of the Canadian Pacific Railway.

"(2)—Enthusiastic support of the construction of the Grand Trunk Pacific and transcontinental railways.

"(3)—Equally enthusiastic support of the Canadian Northern enterprise.

"(4)—Support of the acquisition of all major railways, save that of the Canadian Pacific, by the Government.

"(5)—Support of the policy of unrestrained competition offered by the Government railways to its competitor during the last ten years.

"(6)—The maintenance of the duplication, and, in places, triplication of facilities we now enjoy, whether or not bankruptcy is just around the corner.

"May we now turn from this kind of counsel and impartially survey our position not with the idea of depriving any community or injuring any class of our citizenry, but in an honest effort to avoid waste and live within our means, transportationally speaking.

"In 1921," said Mr. Beatty, "Lord Shaughnessy proposed to the Government that the outside enterprises of the Canadian Pacific should be separated from its railway and auxiliary enterprise and that the Government should acquire the railway properties of the company, guarantee a certain fixed return to its shareholders, and, having acquired the G.T.P. Transcontinental, Canadian Northern and Intercolonial Railways, enter into a contract with the Canadian Pacific to administer and operate the whole property on account of the people of Canada.

"Lord Shaughnessy's advice was not acted upon. If it had been accepted, hundreds of millions of dollars would have been saved to Canada, and we would have, even under present conditions, not have had any serious railway problem on our hands.

"In 1925 a special committee of the Senate conducted a protracted, if informal, investigation. I sometimes wonder if the people of Canada as a whole realize the quality of the work done by committees of the Senate, of the ability of these elder statesmen shown in their for-the-most-part impartial and conscientious study of the questions submitted to them.

SENATORS' PROPOSALS

"While the Senate's deliberations were extended, their conclusions were brief and to the point, after stating that in their opinion unless energetic means were adopted to reduce the national debt, the country would be unable to command the foreign capital necessary for development, the committee recommended the merging of the two railway systems for administration and operation under a board of fifteen directors equally representing the two railways and the Canadian public, the committee then stated:

"The railway question is one of extreme importance and of the utmost urgency; that the constantly increasing public obligation on railway account is approximately two million dollars per week, and that until this problem is settled in some way which will reduce the present enormous expenditure there can be no relief from taxation which is bearing so heavily on all classes, nor can there be any move towards the reduction in rates and fares so essential to the prosperity of every inhabitant of Canada.'

"The report of the Senate was not acted upon," continued Mr. Beatty, "largely because conditions and railways, revenues improved and we entered upon the period of fictitious prosperity and free spending which has had a substantial influence upon the severity of the present depression. May I suggest that if the Senate's advice had been followed several hundred million dollars would have been saved to this country.

"In 1931, during one of the sessions of the special committee of the House of Commons which considered the report and appropriations of the Canadian National Railways, questions were asked which led me to think the time opportune for an inquiry into the whole question of transportation in Canada by an independent tribunal. I was very apprehensive as to the railway situation, our traffic had fallen rapidly, our debts had increased and the deficits of the National lines were great. So I suggested to the former president of National Railways that he might advise such an investigation. He readily agreed and made such a recommendation. It was unanimously adopted by the committee and later unanimously approved by the House of Commons, and the so-called Duff Commission was adopted.

THE DUFF REPORT

"The commission's recommendations have been published in the press, and the conclusion is inescapable that they were, in part, at least, based upon their own estimate of Canadian public sentiment towards the important question of public ownership, competition and of railway monopoly. This is unfortunate because the value to Canada of work of such magnitude and importance lies in its firm foundation, economic and national, and not upon an assumed public sentiment, the danger in which lies in the fact that public sentiment is very often the result of lack of information, and the dissemination of facts in respect of the railway situation has never been an easy task in this country.

"Important as has been the work of the Duff Commission, particularly in its marshaling of the facts and its analysis of the history of transportation in Canada, with its tragic consequences, it does not provide any adequate solution or ground for much hope to the sadly burdened Canadian taxpayers. The commissioner's chief recommendations as to future policy was the continuance of competition between the railway systems qualified by co-operation between them, enforceable by compulsory arbitration. While more than willing to co-operate, the Canadian Pacific is not willing to rest its future in the hands of a tribunal, on which it will have only a minority representation and which, in the nature of things, cannot have any responsibility for the financial consequences of its decisions.

SPECIES OF CONFISCATION

"The company is regulated under the general law of the land, particularly in the matter of sales and to such regulation it takes no exception. For over twenty years it has been subject to the orders of the Railway Commission the same as any other railway company. Its administration remains in the hands of its directors and shareholders. We cannot in justice to them and its security-holders, numbering in the aggregate 180,000, of whom 50,000 are in Canada, and the remainder largely in Great Britain, agree to any legislation which takes from them the determination of questions of administration and policy. We regard this as a species of confiscation which no government can justify and which nothing in the company's history warrants.

"You might properly say to me: 'You have been in railway work for over thirty years and you have been for over fourteen years president of the company you represent, and should be familiar with the present situation and with what the future holds. What suggestions, if any, have you to make?' That would be a fair question, and I will endeavor to answer it.

"But first let me point out we have set up a railway system owned by the State, in competition at times unrestrained and severe, competition with a privately owned company; apparently under the delusion that competition of that kind could contain any elements of fairness or equality.

STATE COMPETITION

"Can the State compete fairly with a citizen of the State? Most assuredly it cannot. Can a private company compete on anything like fair terms with a railway system backed by the long purse of the State? Again, it cannot. Should the 180,000 security and shareholders of the Canadian Pacific see their honest investment based on confidence in Canada and its Government, menaced by such competition even if the credit of the country could sustain, which it cannot, the losses incident to that system of administration of a great public utility?

"The answer again must be: No.

"If we were mistaken in our appreciation of the value of competition or did not sufficiently realize the waste and losses it involved in railway competition between the Government of Canada and a private company, should we perpetuate another fallacy on the assumption that we can have competition and co-operation, that we can struggle for conflicting interests and yet not conflict? Why delude ourselves into the belief that we are supermen, indifferent to the spirit that competition and contest provoke, that we can maintain our own traffic and revenues and yet divide them, that we can act like enemies and friends at the same time, and, lastly, that we can afford to do the things we cannot afford to do and perpetuate the waste we cannot afford to perpetuate?

"Losses on the Canadian National Railways (including Eastern lines), during the ten-year period 1923-1932 (partially estimated for 1932), aggregated approximately $549,576,000. The average annual deficit during the last three years was $85,102,000, which is equivalent to $7,091,632 per month, or $232,944 per day.

"During the last ten fiscal years, the Federal income taxes from individuals amounted to $249,274,000, or less than half the deficits of the Government railways.

"Income taxes collected from corporations during the same period amounted in the aggregate to $341,164,000, making a grand total from both individuals and corporations of $590,438,000, or only $40,862,000 more than the deficits of the Canadian National Railways.

"Can we afford to view such a situation with equanimity or can we reasonably and definitely ask for some relief? Can we regard the qrestion impersonally or can we afford to be indifferent when, based upon the average for the past three years, we lose $162 every minute of time?

AVENUES OF RELIEF

"Let me briefly indicate to you what avenues of relief to meet the situation would be normally and naturally explored by the Government owners. They would be:

"(1) An effort to increase revenues.

"(2) An effort to decrease costs.

"(3) To meet losses by increased taxation.

"(4) To continue borrowing to meet the losses.

"The only way to increasing gross revenues would be through an increase in rates, and based upon the year 1931 results, it would require an increase in freight rates of 63 per cent to make up the railway losses of the Government system of that year. Such a remedy if attempted would have no hope of accomplishment. To eliminate the 1931 deficit by reducing costs would have required a cut in operating expenses of almost one half.

"The largest single item in costs is wages, but no sane Canadian would think it possible to reduce wages to such a level as would wipe out our railway deficits. It would require a reduction of 74 per cent to accomplish deficit elimination by this process.

LIMITS TO TAXING

"There are obvious limits to increasing taxation. In 1931 it would have required a 34 per cent increase in total tax receipts to balance account of the Government railways. This is equivalent to one and one-half times the amount of the income tax collected in the year 1931-32 from individuals and corporations.

"A continuation of borrowing to take up our annual losses can only spell ultimate disaster. The law of compound interest applies to Government borrowings for deficits in the same way that it applies to commercial debt. Bankers, financiers and business men, while retaining their confidence in this country, are a unit in their warning that our borrowings must be restricted if we are to avoid the serious consequences which other nations have experienced from a similar course.

"And now let me revert to the imaginary question you are presumed to have asked me. 'What would you consider a proper solution?'

"Canada has a population of about ten million people. It has approximately 42,000 miles of railway, or 236 people per mile of railway, fewer people per mile than any other civilized country. It has several thousands of miles paralleled by other miles, serving the same territory and reaching the same terminals. This constitutes our greatest individual item of waste.

"In my opinion we must not only limit our capital expenditure to those that are essential or that will produce a reasonable return in the near future, but we must reduce our present mileage to accord with the actual needs of transportatition and of national development, and we must at the same time eliminate all expenditure designed to secure traffic for a competing railway rather than provide a necessary service for the public. These results can, in the view I take, only be attained if we consolidate our two railways into one system with one management.

"The conclusion appears inescapable, that a means must be provided for making the necessary economies without perjudicing the public interest, and the control and management should be accompanied by a proper measure of responsibility on some agreed basis either by the Government to the Canadian Pacific and its shareholders, or by the Canadian Pacific to the Government in relief of its railway burden.

"By no other means can we secure a sound business administration for our railway undertaking and relief to the taxpayers of Canada.

NOT WELL FOUNDED

"Two objections are urged against such a plan. They are first, that it constitutes a virtual monopoly of rail transportation, and secondly, that it is unfair to the employees in that it means, in time, reduction in personnel. Careful consideration of these objections indicates that neither is well founded.

"In all the plans brought forward looking to unification for the purpose of administration of the Canadian National and Canadian Pacific, there has been coupled a recommendation that either through the medium of the railway commission, with enlarged powers and stronger personnel, or by the establishment of a new tribunal of eminent and independent men, any action taken by the combined company which affects the public interest should be subject to review. It would be the court of last resort where the wisdom of propriety of any action taken affecting the public would receive approval or otherwise. The dangers of railway monopoly are now mythical. Railways may unite, but no transportation monopoly is accomplished by their union. We have three distinct and growing competitors; the lakes and rivers, the motor vehicle and the airplane. A rail monopoly regulated by public authority and subject to the restraints that other forms of transportation competition will provide does not contain any element of menace or danger of unfairness to the shippers or traveling public under modern conditions.

"Then there is the second objection, that union means a disregard for the human element in that it will involve a reduction in personnel. Such a reduction is inevitable unless very prosperous conditions are restored. But those who are apprehensive are apparently unaware of the substantial turnover of railway labor in normal times. It has been shown by investigations in the United States that the normal turnover by withdrawals due to ill health, death, retirements and voluntary changes runs from 5 to 6 per cent per annum of the total number of employees. Therefore, from natural causes, in the event vacancies were not filled, the personnel of Canadian railways would be reduced in five years from 25 to 30 per cent, and it would not be possible to administer the unified properties with a staff reduced to below 75 or 70 per cent of normal. Consequently, the danger of injustice can be readily exaggerated, and the danger of reduction, even to the extent I have mentioned, decreases with the return to more normal times and heavier traffic.

NO LESS CONCERNED

"In addition, the administrators of this property would be no less concerned about the welfare of their employees than the railway management of the present day, and ample evidence exists of the fact that labor itself is generally and fairly satisfied with the justice of the attitude of the administrators of Canadian railways towards their employees.

"I am not a pessimist in regard to Canada and its people," said Mr. Beatty.

"We have as effective a system of government as democracy permits. Our public men are loyal, high-minded, and conscientious. Our citizens are steadfast, self-reliant and courageous, and have proved it during the past three years. Our Prime Minister is a man of exceptional ability, courage and capacity. His colleagues are doing their utmost to meet the country's countless difficult problems. He and they have in opposition to them leaders of great capacity and experience, and representatives of the people who also are deeply disturbed by present conditions and prospects, and are desirous of securing relief to Canada from its railway embarrassment.

LEAKS MUST BE STOPPED

"These problems are grave and unusual, and their gravity and unusualness assures their thoughtful analysis by our citizens—not with the idea of offering gratuitous advice to those who are responsible for the shaping of our course as a nation in the almost uncharted sea of this depression, but with a desire to give intelligent assistance to the consummation of any plans designed to clear the way to recovery. Leaks which are draining the country and its people financially must be stopped, or else our recovery is deferred or even rendered impossible. That this waste is appalling, figures in the report of the royal commission amply prove. I commend to your consideration the final paragraph of that report, to every word of which all thinking Canadians can subscribe:

"We feel compelled, as a matter of public duty, to strike a serious note of warning to the people of Canada. Unless the country is prepared to adopt the plan we have proposed, or some other equally effective measures, to secure the efficient and economical working of both railway systems and thereby not only reduce the burden on the Federal treasury, but improve the financial position of the privately-owned railway, then the only courses that would be left would be either to effect savings in national expenditure in other directions, or to add still further to the burdens under which the industries of the country are suffering by the imposition of yet further taxation. Failing the adoption of one or other of these courses, and there are obvious limits to their application, the very stability of the nation's finances and the financial credit of the Canadian Pacific Railway will be threatened, with serious consequences to the people of Canada and to those who have invested their savings in that railway.'

TIME FOR ACTION

"One contention which is made by those who endeavor to shut their eyes to the real situation of Canada is that in the midst of a depression, wider, deeper, longer and thicker than any experienced in our lifetime, we should not frame policies which may be said to be founded on fear or despair, and which, therefore, are not appropriate to times of normal prosperity. The answer in the case of this particular question—that of railways—is comparatively simple. We have created or inherited a system which is unscientific, unwieldy, unnecessary and unsupportable by our ten million people; we cannot afford it even in normal times, so why not make it as right as it is possible to make it, and why not do it now?"

Mother (reminiscently): "Your father used to have a lot of trouble with you, William."

Son: "Yes, poor old dad! And I remember that when dad had trouble he believed there was nothing like getting at the seat of it."

Prepare for Gas Attacks

PROTECTION of the civil population against attacks from the air by poison gas, or the generation of gas through the dropping of high explosive sheels, is being taught to a great body of men and women in London and the provinces. This is a part of the training given to the 32,000 men and 23,000 women volunteer workers in London and Wales. This includes 7,000 London men and women. The normal training of the St. John Ambulance Brigade teaches them first aid treatment of wounds and poisons. Photograph shows members of the St. John Ambulance Brigade undergoing inspection in London.

"The Foundations of Good Business Are Intact"

Signs of Improved Conditions

Sir John Aird, President of The Canadian Bank of Commerce, and Mr. S. H. Logan, General Manager, Address the Annual Meeting of Shareholders

THE BANK MAINTAINS A POSITION OF GREAT STRENGTH

CREDIT REQUIREMENTS FULLY MET AND WIDELY DISTRIBUTED

SIR JOHN AIRD, THE PRESIDENT, SAID IN PART:

One who speaks today on national and international affairs does so in company with a host of others, some of whom seem bent upon overturning the established order of the world's production, trade and social life. Seriously to consider the overthrow of systems which have for centuries made generally for the progress, civilization and happiness of the human race, merely because of the existence of evils which can be removed by the infusion of a new spirit of loyal co-operation among individuals and nations, seems to me to be unworthy of the intelligence of the people of any great nation.

EXTREME PROTECTION A BOOMERANG

There stand to the credit of statesmanship the Lausanne and the Imperial Conferences, the more earnest and frank proposals made at the last meeting of the Disarmament Conference and the recognition in several quarters of the fact that extreme protectionism has proved to be a boomerang. This last element is still so active as to continue to work havoc with world trade. I could not do justice here to the subject of nationalistic mania without extended argument, but to summarize the developments in this direction during the past year, following upon trade restrictions which must have taxed heavily the ingenuity of tariff makers, over twenty countries increased their general tariffs and a similar number adopted licensing and import quota systems, with numerous revisions from time to time, designed either greatly to restrict or to prohibit entirely foreign products; nearly forty raised the duties on various articles, not once, but in every case at least twice, and in some cases six times; and about thirty countries set up foreign exchange control systems both to protect their domestic markets further against depreciated currencies and to preserve them for their own nationals.

THE OTTAWA CONFERENCE

The occasional departures from this policy of trade strangulation may be overtures to economic peace, and if so they are promising, particularly some of the results of the Imperial Conference, including those that led to proposals for new commercial treaties between Empire and non-Empire countries. There was a direct connection between the favorable political events and the rise last Summer in high-grade security prices and the general commodity price level, but, while some of the gains have been held, any progress toward recovery, or at least respite from depression, was interrupted by the failure to reconcile the conflicting interests involved in certain major issues, such as intergovernmental debts.

CANADIAN AGRICULTURE

In Canade we barely missed in 1932 the turn to improvement, slight though it might have been. Had weather conditions continued favorable for only a short time toward the close of the growing season, thus ensuring uniform crops in Southern Saskatchewan, and had grain prices remained fairly stable during the Autumn, we would have a picture of better conditions in the Prairie Provinces today.

THE BRITISH EMPIRE

The British Empire stands now as the strongest bulwark against depression, for one reason because over the greater part of the Empire the governing bodies are stable and effective. As my remarks elsewhere point to the inherent strength of Canada, I need at this moment discuss in detail the affairs of only the other senior members of the Empire. The prestige of the United Kingdom has risen greatly in diplomacy, finance and trade.

BRITISH PRODUCTION MAINTAINED

Her trade results do not bear out the over-optimistic predictions of those who a year ago saw nothing but advantages in the suspension of the gold standard; certainly they have not corrected fundamental weaknesses in some of the large industries. But British industrial production in 1932 was maintained at a higher rate than in any other major country, except Japan. In comparison with only a slight quantitive decline in exports there was a marked reduction in imports, necessitated, apparently, by a sharp drop in the returns on foreign investments and services, such as shipping. In Australia, the new Government, inheriting some of the most serious problems that a country could face, has also adopted a broad policy of budgetary reform, as well as a movement to unshackle trade, and its efforts in these directions, assisted by a succession of good wheat crops and wool clips, have dissipated the fear that that country would be one of the last to enjoy economic health.

INTERGOVERNMENTAL DEBTS

The fact that the United States has suffered great economic distress may explain the seeming ruthlessness, in contrast with a usually generous attitude, with which the question of war debts is considered by many American people. But if a moratorium on these debts was necessary in 1931, was it not all the more so a month ago? If later, as an alternative to default on the part of its debtors—which as someone has said would be without dishonour—or to a further reduction in its own standard of living, the United States is in a receptive mood, the following points might be taken into account. It is true that its allies borrowed the money, but they did not anticipate that the normal means of payment, that is, goods and services, would be all but completely barred. Strict observance of the contract is required of a creditor as well as of a debtor.

MORE THAN ONE CREDITOR

Further, there are more than a few countries and more than one creditor's claim involved in this question. Nearly thirty countries and more than 50 billion dollars in amortization and interest payments are involved; while the United States is the major creditor, being due to receive all told about 21 billions, there are seventeen other nations which, in the absence of ratification of the Lausanne Agreement, would be on the credit side of this account, France and Great Britain alone to the extent of over 4 billions. Having regard to the proposal of most of the creditor countries that they forgo the greater part of their claims, it seems unbelievable that the United States alone can resist a movement to obtain relief from one of the most deadening influences on world trade.

THE BANKING SYSTEM

Some of the current discussions on banking in Canada by those opposed to the present system—the discussions even being in the guise of a movement to establish a central bank—indicate that what they really desire is the nationalization of banking. As this form of banking has been under discussion in the United Kingdom for some time we might consider the outstanding arguments for and against it. One of the strongest proponents admitted that this system would no be as safe as that at present in vogue, but qualified his pronouncement by saying that there was ample margin to provide for the additional risk, a statement that will not stand the test of experience in banking results. The Rt. Hon. Stanley Baldwin once stated that there was not a government on earth that he would trust to manage a currency.

CURRENCY AND CREDIT FREE OF POLITICS

A British economist of independent views, Mr. O. R. Hobson, has this to say on the subject: "Let there be no mistake about it, under the socialized system, there will be no keeping such questions out of the political arena. Credit policy will become a matter of wire-pulling and lobbying." It would indeed be a sad day for Canada if banking became the sport of politics.

MONETARY GOLD BASIS OF CREDIT

I have held to the opinion that the world should return to the gold standard as quickly as possible, but there are certain conditions first to be fulfilled, among them, that all monetary gold be the basis of credit, and that creditor countries accept more freely the goods of their debtors so that there would be that movement of gold across national boundaries which makes for uniformity in commodity prices practically the world over.

TEN PER CENT REDUCTION IN TARIFF

I do not claim that the business world has rid itself of all the poisonous elements which were in its system, but that it has left world politics far in the rear in the readjustment to economic realities and is now ready to advance. Some bold stroke of international action is required to permit of economic progress and I suggest an early reduction of 10 per cent in every tariff in all countries, a move which should not seriously disturb the economy of each, but which might check the decline in world trade and lighten the arduous tasks confronting statesmen at the forthcoming World Economic Conference.

CANADA'S FUTURE

As for Canada, my faith in her ultimate future has not weakened in the slightest degree. After more than three years of depression, which came upon us while we were in a most vulernable position and in which period we have suffered the disability of successive short crops over a fairly large section of our Western grain belt, as well as low prices for most food supplies, we find our country one of the least affected and still possessed of strong economic reserves. One of our aims should be so to conduct our affairs that we shall not slip back into the "Slough of Despond."

In visualizing a gradual return to better conditions, I do not wish to convey the impression that I could regard with satisfaction a repetition of the madness and folly that characterized much of the prosperity of 1926-29. Good times, when they return, must be on a sounder basis and in a less exaggerated form if they are to endure for more than a short term.

MR. S. H. LOGAN, THE GENERAL MANAGER, SAID IN PART:

The financial statement of the Bank now before you discloses a position of strength and liquidity at least equal to that of the preceding year. This favourable condition will no doubt be gratifying to our shareholders and may, I think, also be considered an important factor making for stability to our Dominion in a very difficult and trying period.

All our cash assets, together with our bank balances, total $104,500,000, representing 19 per cent of these liabilities, while our total liquid assets of $314,000,000—cash and bank balances plus high-grade securities—were 58 per cent of all public liabilities. The current loans declined by $25,000,000 and total deposits by $35,000,000, consequent of course upon the shrinkage in industrial and trading operations throughout the country. Our interest-bearing deposits, however, at $397,000,000 were $2,000,000 higher than last year.

THE TREND OF BUSINESS

The general downward trend of world business for the year as a whole was checked on two occasions, first, in the early part of the period, when there were signs of improvement in a few countries and comparative stability in several others, including Canada; and again in the Autumn, when world industrial production, which in the Summer had sunk to the lowest level since 1919, began to rise. There is room for satisfaction in the Canadian industrial record, for the decline in our manufactures was no greater than in 1931, and was less than in some of the older industrial countries.

FARMERS' PURCHASING POWER

One of the most disappointing features is that notwithstanding a marked improvement over 1931 in crop results, particularly in the Prairie Provinces, the purchasing power of Canadian agriculture—the exchange value of farm produce for the commodities required by farmers—declined by about 10 per cent. Fortunately, throughout most of the country the farmers have a plentiful supply of food immediately at hand.

FOREIGN TRADE

A realistic view of foreign trade is afforded by comparison of the physical volume of world exports and imports. On this basis, there was a decline in world trade from 1931 of about 20 per cent, and one of about one-third since 1929. If wheat is given its proper weighting the total volume of Canadian exports may be regarded as showing a slight increase during the past year, while imports, on the other hand, dropped about 18 per cent. Both exports and imports have, however, fallen about 40 per cent below 1929.

THE CREDIT POLICY OF CANADIAN BANKS

We have heard the expression of two diametrically opposed opinions as to the Canadian banking system—one both at home and abroad voicing commendation, and the other, confined to a decided minority, criticizing it in terms which have sometimes bordered on abuse.

BANKING PRINCIPLES AND TRADITIONS

Infallibility of judgment cannot, of course, be claimed for bankers any more than for others in business. Bankers feel themselves bound, however, to adhere to sound banking principles and to follow correct practice in accordance with their past traditions. But I need scarcely say that they do not possess the power sometimes attributed to them by their critics to control the whole course of business and regulate the actions of individuals and governments. They are only one body in the community with their own special function to perform. It is not theirs to dictate but to serve, and their business thrives in precisely the degree that they wisely and faithfully serve the interests of the nation.

CREDIT REQUIREMENTS MET

Obviously, supplying this country's banking needs is no simple task. How has this task been performed, both in good and bad times? Between 1925 and 1929 the current loans of Canadian banks expanded in exact proportion to the vast growth in Canadian industrial production. In the same period these institutions financed record crops and exports of grain, although the demand for agricultural credit was relatively less than for industrial, because farming was expanding more slowly than industry. Not only were all reasonable credit requirements in this country fully met, but there was no increase in interest rates.

Surely, then, a banking system which provided an expansion of bank credit that matched the exceptional economic progress of the country should not be regarded as having failed to discharge its principal function.

CREDIT WIDELY DISTRIBUTED

Since 1929 the decline in the banks' current loans has been less than that in the commodity price level and in the national income. I direct your attention also to the fact that the decline in commodity prices preceded that in bank credit and, therefore, it cannot be claimed that the latter precipitated the former.

To prove that bank credit in Canada has been widely distributed I need only say that we have about 150,000 borrowing accounts on our books and that 85 per cent of the number of our loans are for amounts of $1,000 or less, and 96 per cent for $5,000 or less. Among these borrowers are many thousands of farmers in every part of Canada.

THE QUESTION OF A CENTRAL BANK FOR CANADA

If it could be shown that a central bank could do more than the chartered banks have done, or if there was in prospect some international credit structure with which Canada would be linked, I should be willing to endorse the proposals that Canada should have a central bank. But the facts speak for themselves. There has been banking stability which has saved both depositors and borrowers alike from losses resulting from banking liquidation, and credit has been available to all classes in every section for any worthy purpose at a reasonable cost.

I am satisfied that the establishment of central banking here would mean merely additional charges for banking service which might have to be borne by the public, and the closing of many of our small branches.

CURRENCY INFLATION

On the subject of currency inflation I need not stress the fact that history abounds with examples of the heavy losses finally inflicted upon nations by the issue of "fiat" currency greatly in excess of the requirements of trade. Such inflation as we now have may be regarded as a mild stimulant to export trade unlikely to cause serious after-effects. Some of our citizens, however, contend for a degree of currency inflation sufficient to cause a material rise in domestic prices over world prices. They advocate arbitrary depreciation of the Canadian dollar, to, say, 75 per cent of parity, or linking it in exchange value with the more depreciated pound sterling.

A DRAG ON EXPORT PRICES

The argument in favor of this proposal ignores several important considerations, among them, that part at least of the extra premium on export prices would be wiped out in a corresponding rise in import prices; that there is considerable evidence to show that action of this kind elsewhere has been a drag on commodity export prices; and that world markets, already over-burdened by supplies of raw materials and food products, are in no condition to withstand the further competition resulting from forced exports. We should never lose sight of the fact that the export value of what we sell abroad depends upon world markets over which we can exercise no direct control.

COMPETITION IN DEPRECIATION

All this is aside from the fact that further depression of Canadian exchange would automatically increase an already heavy burden of external debt charges upon Governments, Provinces and Municipalities—and consequently of taxation—and that our export trade would be subjected to further attack in the way of countervailing tariffs, such as those placed by the United States on lumber from which the producers of this material now suffer grievously. There is the further consideration that competitor countries now having depreciated currencies would probably still further depreciate their currencies and we should then have a competition in depreciation with results which no one can foretell. Our wisest policy is to let our exchange find its own level. It reflects our commercial and financial condition from time to time with fair accuracy and serves its purpose as a practical check upon undue inflation.

PREPARATION FOR ECONOMIC RECOVERY

It is as unreasonable to insist that depression has fastened itself permanently upon us as it was a few years ago to regard prosperity as a settled condition. It cannot be too strongly emphasized that every generation has had to overcome depressions and their attendant serious problems, which, in many cases, appeared worse than any ever encountered before. Each such period tested the courage and the capabilities of individuals and nations. As the centre of gravity in this era seems now to have shifted from the economic to the political sphere, the return of normal conditions waits upon affirmative and constructive efforts to bring national policies into line with an economically independent world. During the time required for the solution of these problems let none of us shirk our individual responsibilities.

FOUNDATIONS OF GOOD BUSINESS INTACT

The time has come, if it is not already overdue, to stop fault-finding and recrimination, and by a spirit of good fellowship assist each other in regaining firm ground. The foundations of good business are intact and we can rebuild upon them. But let us use sound principles and do the work well. Rash experimentation could easily weaken the present structure and make the task of reconstruction much more prolonged and difficult.

While the economic outlook is undoubtedly obscure and one naturally hesitates to express any definite prediction, I am hopeful that this year will witness an improvement in conditions for Canada and the world at large. Towards this end, so far as concerns our own Dominion, I pledge the continuance of this Bank's policy of rendering constructive public service.

Dr. Wood's
Norway Pine Syrup

Loosens The Phlegm And Stops The Cough

Mrs. E. A. Jones, Moose Jaw, Sask., writes:—"I have seven children, and have used Dr. Wood's Norway Pine Syrup for the past three years, as I find it the only reliable remedy when the children have a cold.

It helps them to get to sleep by loosening the phlegm and stopping the cough.

I always keep a bottle handy in the medicine chest."

Price 35c. a bottle; large family size 65c; at all drug and general stores; put up only by The T. Milburn Co., Ltd., Toronto, Ont.

MARINE and TRANSPORTATION

Big Pacific Liner Reaches Port With Fair List Aboard

Asia Encountered Rough Weather Two Days Off Coast — Ruth Alexander Late — Lumber Vessels Due Here for Cargoes

With a fair list of passengers and a good cargo, the Canadian Pacific liner Ss. Empress of Asia, Captain A. V. R. Lovegrove, D.S.O., R.D., R.N.R., commander, docked at Rithet Piers shortly after 11 o'clock yesterday morning from ports in the Philippine Islands, China and Japan. Officers of the ship reported a smooth passage until within two days' steaming of Vancouver Island, when a strong northwest wind was encountered, causing some slight discomfort to the passengers.

Victoria cargo consisted of 131 tons of general, including 590 bales of raw silk, which will go to San Francisco for transshipment through the Panama Canal to New York. Of this silk shipment, 520 bales will go to Seattle today by British Columbia Coast Service boat, and on arrival there will be forwarded overland to the California port. The balance of seventy bales will go South in a few days, either by Pacific Steamship Lines ship or Kingsley Navigation Company's freighter.

TRAVELERS ABOARD

Among the travelers aboard the Asia were Mr. and Mrs. W. W. Comfort, returning to Philadelphia, where the former is president of Haverford College; Mr. and Mrs. M. G. Dover, Bombay, where the former is sales manager for the Ford Motor Company in Inida, en route to Calgary, where they will visit with parents; Miss D. Bewley, niece of Allan Cameron, Oriental manager of the Canadian Pacific at Hongkong, en route to Great Britain; Mrs. J. H. Lang, round-the-world tourist, returning to her home in San Francisco; O. F. Mocock, representative of the Rising Sun Petroleum Company, Yokohama, proceeding to Great Britain to join his wife and family, and E. A. Eastes, British Consul-General at Mukden, en route to Great Britain on furlough.

Other passengers included Mr. and Mrs. Peter Kerr, Yokohama, where the former is connected with the staff of the Rising Sun Petroleum Company, proceeding to Great Britain on leave; A. J. S. Parkhill, Shanghai, connected with the operating staff of the Canadian Pacific, who will spend leave of absence in Canada; Mrs. E. L. Fichter and Miss S. J. Clarke, prominent residents of Kobe, proceeding to Great Britain; K. P. Albertson, Peiping, superintendent of telegraphs for the Great Eastern Telegraph Company, Denmark, en route to his home in Denmark; G. S. Beebe, representing the Carte Macy Tea Company, New York and Formosa, en route to New York; Mrs. James Black and Master J. Black, Manila, proceeding to Scotland, and Mrs. M. R. Kirkland, returning to her former home in Victoria from Shanghai for a short stay.

COAST SHIP DELAYED

Held back by strong northwest winds prevailing on the Coast, the Pacific Steamship Lines Ss. Ruth Alexander was late in arriving here from San Francisco and Wilmington. The coast liner did not dock until shortly before 2 o'clock this morning. Passengers for Island and Mainland ports remained aboard until 6 o'clock, the ship proceeding to Seattle at 7 o'clock.

Completing repairs, the Westfal-Larsen freighter Brandanger, which is now in the Government drydock at Esquimalt, will be floated some time tomorrow afternoon.

To load lumber for Japan, the freighter Dagfred is due at Ogden Point Piers on Wednesday, according to King Brothers. The Golden Cloud, which will load for Australia, according to the same firm, will be here on Tuesday next.

On one of his regular visits to Victoria, E. C. Kellog, district freight and passenger agent of the Pennsylvania Railroad at Seattle, is at present in the city. Yesterday he was calling on local transportation men in the interests of his line.

NOW RUNNING
MILL BAY FERRY

Lv. Brentwood		Lv. Mill Bay
9:45 A.M.	DAILY	10:30 A.M.
11:00 A.M.		11:45 A.M.
12:15 P.M.	(Including	
2:00 P.M.		
3:10 P.M.	Sundays)	2:40 P.M.
		3:45 P.M.
4:15 P.M.		5:00 P.M.

The Paved Road Route for Up-Island Points

Gulf Islands Ferry Co., Ltd.

Saltspring Island Service
FERRY MS. "CY. PECK"
DAILY (EXCEPT WEDNESDAY)
Leave Fulford Harbor ..... 8:15 A.M. 3:30 P.M
Leave Swartz Bay ..... 9:30 A.M. 4:30 P.M
(Subject to Change Without Notice)
TARIFF
Passengers 25c
Automobiles ..... 75c to $1.50, according to weight
Trucks ..... $1.25 to $2.00, according to size
Motorcycles 50c
FOR MOTOR COACH CONNECTIONS PHONE EMPIRE 1177 OR 1178

"WE COVER THE ISLAND" "ALL OUR ROUTES ARE SCENIC"
Vancouver Island Coach Lines, Limited

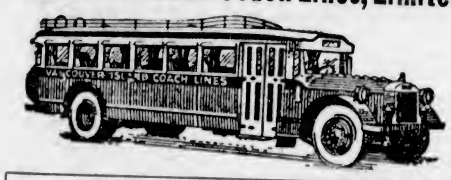

EXPRESS CARRIED ON ALL ROUTES
LOW WEEK-END FARES
To All Points on Vancouver Island, Single Fare and a Quarter for the Round Trip (subject to a minimum), good going from Friday noon to Sunday midnight. Return portion of ticket good not later than Monday midnight.
CHARTER TRIPS A SPECIALTY—LOW RATES
THURSDAY NIGHT SPECIAL
Bargain Rates to Victoria on Sidney and West Saanich Routes. Good on Thursday Night Trips Only. 50c Return and 25c Return. Children, Half Fare. Tickets Good Only for Night of Purchase.
WE ARE GREYHOUND AGENTS
TICKETS FROM
COAST TO COAST BORDER TO BORDER
Depot, Broughton St. at Broad
PHONE E 1177 PHONE E 1178

Daily by Truck To All Parts of the Island

Ship by Truck
PHONE G8188
VICTORIA
Duncan - - 480
Nanaimo - 1181
Courtenay - - 3
Saltspring Island 23T
Port Alberni - 94
Qualicum - 49M
Parksville - - 61
Island Freight Service Limited
514 Cormorant Street Victoria, B.C.

Chinese Steamer Foundered With Many Passengers

SHANGHAI, Jan. 16 (AP).—Three hundred Chinese aboard the coastal steamer Hsin Ningtain were feared lost Sunday, in Hangchow Bay, when the steamer foundered in a storm, according to dispatches from Ningpo. It was said scores of bodies were being washed ashore.

SUCCEEDED IN GETTING BACK

Capt. W. L. Hope Narrowly Escaped Forced Landing in Jura Mountains

BASLE, Switzerland, Jan. 16 (CP).—Captain W. L. Hope, noted British air pilot, searching for the missing flyer Bert Hinkler, narrowly escaped a forced landing in the Jura Mountains today, but succeeded in getting back to this city, where he found ice forming in the carburetor of his engine.

Hope, who is attempting to carry out five-hour flights each day through the mountains in the belief Hinkler was forced down somewhere near here in his projected flight to Australia, took off again in the afternoon, but was driven back by heavy clouds.

A Swiss policeman told Hope today he believed Hinkler was held up by clouds for some time in the neighborhood of Simplon Pass.

NEVER GOT OVER

This information, coupled with the lack of news from the Italian side of the Alps, the British flyer said, led him to think Hinkler never got over the mountains.

It was believed today that Amy Johnson, holder of the London-to-Capetown air record, and her husband, J. A. Mollison, only person who has flown the Atlantic solo from east to west, will take part in the search when they arrive in Switzerland soon for a holiday.

Hinkler has been missing ten days.

New Device Will Call the Danger Points on Coast

HALIFAX, Jan. 16.—Passengers on Canadian National West Indies lines operating from and to the ports of Halifax, N.S., and Saint John, N.B., are liable to be startled one of these days by hearing a booming voice come out of the air, "Mesgher's Beach," "Chebucto Head" in the case of Halifax, and "Partridge Island" in the case of Saint John, should a new fog-warning device now being developed by the Dominion Department of Marine and Fisheries prove a success.

At the present time foghorns are operated in connection with both ports, identification being made by the duration of the blasts and silent intervals between. The device is said to have a steel disc on which vibrations are registered and these are "played" in the manner of a phonograph record.

Santa Paula Sailed From New York

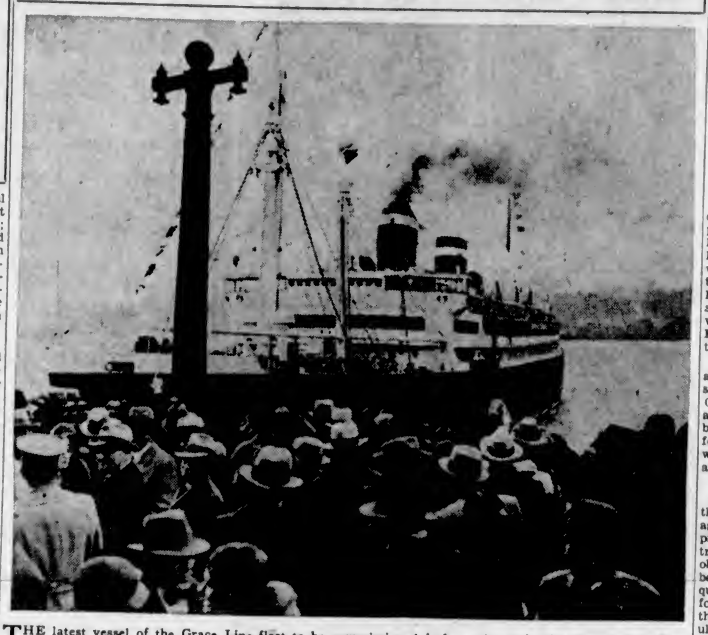

THE latest vessel of the Grace Line fleet to be commissioned is here shown leaving her dock at New York, about to begin her maiden voyage to Victoria and Seattle via way ports. The Santa Paula is due to arrive here January 28 inbound. Turning around at Seattle, she will be here again outbound two days later. The Santa Rosa, the first ship in the new service, was here December 18. The third ship, the Santa Lucia, will arrive on March 11, and the fourth liner, the Santa Elena, is due to arrive April 22.

Breakfasted in Africa and Had Dinner in Brazil

NATAL, Brazil, Jan. 16 (AP).—Jean Mermox, flying from Paris in the airplane Rainbow, arrived here this afternoon at 1:48 o'clock, Eastern standard time. Mermox averaged more than 140 miles an hour, setting a record of fourteen hours and two minutes for the 1,962-mile westward crossing of the South Atlantic. He and his party were the first flyers to breakfast in Africa and dine in Brazil.

RETURNED HERE WITH PRISONER

Chinese Wanted on Attempted Murder Charge Brought From Hongkong

Returning from the Orient aboard the Ss. Empress of Asia yesterday morning, Detective Inspector James Ellice, of Vancouver, brought with him Wu Chuck, Chinese, who is wanted in the Mainland city in connection with the attempted murder of one Wong Toy last November.

Six days after the alleged murder attempt, Wu Chuck reached Victoria and boarded the liner Ss. President Taft, taking passage for China. He was placed in custody aboard the ship by the commander on receipt from the Vancouver police department of wireless advices and later handed over to the Hongkong authorities on the Taft's arrival there.

Inspector Ellice sailed from Vancouver for Hongkong aboard the Ss. Empress of Asia on December 3, and on the return of the ship to the Orient port from Manila, boarded her with his prisoner. The officer and his charge shared the same cabin crossing the Pacific, and when the police official got seasick, Wu Chuck acted as nurse. Calling at ports in Japan, the two went together and saw the various points of interest ashore, the prisoner acting as guide.

Farmers Protest Importation of Foreign Butter

An issue of the Imperial Conference on tariff preferences is expected to be raised shortly with the scheduled arrival of the liner Niagara here with 4,500 cases of New Zealand butter for Western Canada markets, and with Prairie produce dealers claiming there is an ample supply of Canadian butter to meet all demands in Western markets.

According to Ottawa agreements, preferences on New Zealand butter would only apply when Canada was in need of the foreign product.

Dealing with the situation, local dealers point out that there is now a flush of butter on the New Zealand market and dealers are looking around for markets. A favorable exchange has been a factor in turning a shipment to Canada.

Meanwhile, Prairie producers are protesting to the Government at Ottawa, as many of them have turned to dairying instead as grain growing becomes less profitable.

Silver Markets

LONDON, Jan. 16 (AP).—Bar silver firm, 1-16 higher at 16 7-8d.

AT NEW YORK

NEW YORK, Jan. 16 (AP).—Bar silver steady, 1-8 higher at 25 3-8.

Ocean and Coastwise Movements

Weather Report

ESTEVAN—Rain; southeast, light; 29.98; 37; sea moderate.

PACHENA — Cloudy; southeast, light; 30.00; 35; light swell.

CARMANAH — Clear; northeast, light; 29.92; sea smooth.

CAPE BEALE — Overcast; southeast, light; 29.98; light swell.

Wireless Report

(Estevan, 8 p.m., unless otherwise stated)

CADDOPEAK—Seattle for San Francisco, 184 miles from San Francisco.

RUTH ALEXANDER—San Francisco for Victoria, seventy-nine miles from Victoria.

EMPRESS OF JAPAN — Victoria for Honolulu, 1,043 miles from Victoria.

SHUNSHO MARU—Bound Woodfibre, 590 miles west of William Head at noon.

PRINCESS MAQUINNA—Left Nootka 4:30 p.m., southbound.

West Coast Mails

(Winter Schedule, 1932)

Mails close 10 p.m., 1st, 11th and 21st of each month for Ahousat, Bamfield, Cachalot, Ceepeecee, Clayoquot, Clo-oose, Ecoole, Estevan Point, Kakawis, Kildonan, Kyuquot, Nootka, Port Alberni, Port Renfrew, Queen's Cove, Sechart, Tofino and Ucluelet. Due 1:15 p.m., 8th, 18th and 28th of each month, excepting Ecoole.

Mails close 10 p.m., 21st, and 10 a.m., 22nd of each month for Centre Island. Due 1:15 p.m., 28th of each month.

Mails close 10 a.m., 2nd, 12th and 22nd of each month, excepting Sundays, for Cachalot, Clayoquot, Estevan Point, Kakawis, Kyuquot and Tofino.

Mails close 10 a.m., 8th, 16th and 26th of each month, excepting Sundays, for Clo-oose and Port Renfrew.

Mails close 10 a.m., Thursdays and Saturdays, for Bamfield, Ecoole, Kildonan, San Mateo, Sechart and Ucluelet. Due 5 p.m., Tuesdays and Thursdays.

Mails close 11:15 p.m., Mondays; 1:15 p.m., Fridays, for Holberg, Port Alice and Quatsino. Due 7 a.m., Tuesdays and Fridays.

Honolulu Mails

Mails close 11:15 p.m., January 9, 10, 15, 17, 18, 23, 24, 25, 29, and February 5, 6, 7.

SS. EMPRESS OF JAPAN—Mails close 4:00 p.m., January 14.

SS. NIAGARA—Mails close 6:00 p.m., February 1.

Transpacific Mails

CHINA AND JAPAN

PRESIDENT JEFFERSON—Mails close 4 p.m., January 31. Due at Yokohama, February 3; Shanghai, February 7; Hongkong, February 10.

EMPRESS OF ASIA—Mails close 4 p.m., January 26. Due at Yokohama, February 9; Shanghai, February 13; Hongkong, February 16.

PRESIDENT MADISON—Mails close 4 p.m., February 4. Due at Yokohama, February 17; Shanghai, February 21; Hongkong, February 24.

*Carries mail for Honolulu and letter mail for Australia and New Zealand.

AUSTRALIA AND NEW ZEALAND

MAKURA (via San Francisco)—Mails close 11:15 p.m., January 15. Due at Wellington, February 6; Sydney, February 11.

LURLINE (via San Francisco)—Mails close 11:15 p.m., January 24. Due at Auckland, February 14; Sydney, February 19.

NIAGARA—Mails close 6 p.m., February 1. Due at Auckland, February 20; Sydney, February 25.

Gulf Island Mail

(Effective Monday, August 29)

GANGES, GALIANO, MAYNE, PENDER ISLAND, PORT WASHINGTON, SALTSPRING ISLAND

Mails close Sunday, Wednesday, Friday, 11:15 p.m.; Tuesday, 10 a.m.

Mails due Monday, 7:15 p.m.; Sunday, Wednesday, Friday, 7:15 a.m.

BEAVER POINT, FULFORD HARBOR

Mails close Tuesday, 10 a.m.; Wednesday, Friday, 11:15 p.m.

Mails due Sunday, Wednesday, Friday, 7:15 a.m.

SATURNA, SOUTH PENDER

Mails close Sunday, Wednesday, 11:15 p.m.

Mails due Monday, 7:15 p.m.; Friday, 7:15 a.m.

MUSGRAVE

Mails close Wednesday, Friday, 11:15 p.m.

Mails due Sunday, Wednesday, 7:15 a.m.

NORTH GALIANO

Mails close Sunday, 11:15 p.m.

Mails due Monday, 7:15 p.m.

Shipping Calendar

PACIFIC SHIPPER — United Kingdom, January 15.

EMPRESS OF ASIA—Philippine Islands, China and Japan, January 16.

ORACIE—United Kingdom, January 21.

PRESIDENT MADISON — Philippine Islands, China and Japan, January 24.

NIAGARA—Australia, New Zealand, Fiji and Hawaii, January 27.

SANTA PAULA—Intercoastal from New York, January 28.

PACIFIC RELIANCE—United Kingdom, January 28.

DRECHTDYK — United Kingdom and Continent, January 29.

TYNDAREUS—China and Japan, January 30.

TO DEPART

EMPRESS OF JAPAN—Hawaii, Japan, China and Philippine Islands, January 14.

PRESIDENT JEFFERSON—Japan, China and Philippine Islands, January 21.

HIYE MARU—Japan (Vancouver), January 25.

EMPRESS OF ASIA—Japan, China and Philippine Islands, January 28.

SANTA PAULA — Intercoastal to New York, January 30.

Coasting Craft

VICTORIA-VANCOUVER—Princess Charlotte leaves Victoria daily, 2:15 p.m., arriving Vancouver 6:45 p.m. Princess Alice leaves Vancouver 10:30 a.m. daily, arriving Victoria 3:30 p.m. Princess Elizabeth or Princess Joan arrives Victoria daily at 7 a.m. Princess Elizabeth or Princess Joan leaves Victoria daily at midnight.

VICTORIA-SEATTLE—Princess Charlotte arrives Victoria daily at :30 p.m. Princess Alice leaves Victoria for Seattle daily at 4:30 p.m. Iroquois arrives Victoria daily at 8:30 a.m. Iroquois leaves Victoria daily at 9 a.m.

NANAIMO-VANCOUVER—Princess Elaine, Princess Joan or Princess Elizabeth leaves Nanaimo for Vancouver daily at 8 a.m. and 2:15 p.m.; Sundays only, 5:45 p.m. Leaves Vancouver for Nanaimo daily at 11 a.m. and 5:45 p.m.; Sundays only, at 10 a.m.

CALIFORNIA SERVICE—Emma Alexander, Dorothy Alexander and Ruth Alexander will sail from Victoria Wednesday and Saturday nights at midnight for San Francisco and Wilmington, and the same ships are due to arrive from the same ports Monday and Thursday nights at 10 o'clock.

WEST COAST—Princess Maquinna leaves Victoria on the 1st, 11th and 21st of each month at 11 p.m.

Northern Points

PRINCE RUPERT AND POINTS WEST OF BURNS LAKE

Mails close 1:30 p.m., Monday, Wednesday and Friday, via C.P.R. Skeagway steamers. Also 11:15 p.m., Monday, Wednesday and Saturday, via Kamloops and Jasper.

Mails due 3:45 p.m., Sunday and Monday; Friday, 7:15 a.m., and via C.P.R. Skeagway steamers.

POINTS EAST OF BURNS LAKE

Mails close 11:15 p.m., Monday, Wednesday and Saturday.

Mails due 3:45 p.m.; Monday, Thursday and Saturday.

STEWART, PREMIER AND ANYOX

Mails close 1:30 p.m., Monday and Friday.

Mails due 7:15 p.m., Sunday and Friday

SWANSON BAY

Mails close 1:30 p.m., Tuesday.

Mails due 3:45 p.m., Monday.

OCEAN FALLS

Mails close 1:15 p.m., Monday and Wednesday.

Mails due 3:45 p.m., Monday; 7:15 a.m., Friday.

Yukon and Atlin Mails

VIA VANCOUVER—Mails close 1:30 p.m., January 14 and February 4.

VIA SEATTLE—Mails close 4 p.m., January 6, 20 and 27.

Bilboa Steamer Making Repairs At Iceland Port

REYKJAVIK, Iceland, Jan. 16 (AP).—The steamer Flora, of Bilboa, reported in distress Saturday off Portland, South Iceland, with a broken steering gear, was assisted to Seyedisfjord Harbor in East Iceland today. The ship will proceed to Reykjavik after repairs have been made.

Dispatches Saturday said the mail boat Lyra, from Bergen, Norway, had gone to the assistance of the Flora.

Bill—"Isn't it surprising how a simple word will cause trouble?"

Jack—"How's that?"

Bill—"Last night my wife was working out a cross-word puzzle and she asked me: 'What is a female sheep?' I replied 'Ewe.' Then the trouble commenced.

Salvors of Egypt's Gold Successful in Retaining Treasure

Judge Finds Against Claimants for Salvage in Connection With Metal Recovered—Case Excites Wide Interest Throughout World

In the action brought by La Societe Nouvelle des Pecheries a Vapeur, owners of the steam trawlers Roche Rougue, Roche Francoise and Roche Ivoire, to recover salvage which they alleged they rendered to the cargo of gold on board the P. & O. steamship Egypt, which sank off Ushant on May 20, 1922, while on voyage from London to Bombay, judgment was given for the defendants.

Gold to the value of £723,250 had already been recovered by an Italian salvage company known as "Sorima" (the Societa Ricuperi Marittimi), and the plaintiff's claim was brought against that gold. The defendants were the underwriters, to whom the owners of the gold had abandoned it.

PLAINTIFF'S CLAIM

The plaintiff's claim was that in the Summer of 1926, under an agreement with the Union d'Enterprises Sous Marines, they sent out trawlers with drags and located an obstruction which they believed to be the Egypt, and that in consequence of the information thus afforded the recovery of the gold by the "Sorima" was assisted, to the ultimate benefit of the defendants.

The defendants, on the other hand, denied that the plaintiffs had proved their claim to having located the Egypt, or that their work in 1926 had assisted the "Sorima" or benefitted the owners of the gold. In any event, they stated the agreement under which the plaintiffs had worked was such that the plaintiff's remuneration was not dependent upon success, nor was it made with the owners or insurers of the gold, or anyone who could confer a maritime lien for salvage.

WONDERFUL WORK

Mr. Justice Langton, in giving judgment, said that the case had excited considerable public attention by reason of the somewhat spectacular value of the property salved, and also by reason of the very wonderful work that had been accomplished by the Italian company in effecting a salvage at what hitherto had proved to be depths beyond the reach of salvage operators. What he had to determine was whether the plaintiffs, in the circumstances, had assisted the salvors of the gold of the Egypt in such a way as to found a good claim for salvage. In the first place, he had to decide whether the plaintiff did locate the Egypt. If he had to express his own view from the evidence before him, he would say that it was probable that what the plaintiffs found was a ship, and that quite possibly that ship was the Egypt. He could not possibly put it higher than that.

The balance of evidence, however, seemed to show either that Captain Davy was wrong when he said that there were no rocks where the Egypt was lying, or else that the plaintiffs had not located the Egypt. He must, therefore, come to the conclusion that the plaintiffs had not established to his satisfaction that the vessel they found was the Egypt. The Elder Brethren were of opinion that Captain Davy's investigations, intelligently carried out as they were, did not really add to the substantive knowledge which then existed as to the position of the Egypt.

NO ENCOURAGEMENT

The next question was whether the work of the plaintiffs had assisted in the salvage of the gold. Commander Quaglid had placed the matter beyond all doubt that he was not in any way encouraged by the work done by the plaintiffs, and in the judgment of the court the claim failed on the ground that the court was not satisfied that anything which the plaintiffs had done was of any assistance in the ultimate preservation of the gold. This was a wholly sufficient ground on which to dismiss the claim, and it was the conclusion to which he had come after most careful examination of the evidence.

As to the question of law arising on the contract, the view which he had formed was that if it were necessary so to decide, he must hold that the claim also failed for the reasons which had been alleged by the defendents. He was satisfied that under their contract the party to whom the plaintiffs looked for remuneration was their own contractor, and their own contractor was the Union d'Enterprises Sous Marines. He could not accept the argument that the gold while at the bottom of the sea, was not in the ownership of anybody. So long as the underwriters had not abandoned it, it was their property, and he could not see that a subcontractor had any ground on which to found a maritime lien, even if he did assist the recovery of the property salved, merely because his own head contractor was unable to pay what he had promised to pay.

The moon completes a circuit of the earth in a period whose mean or average length is 27 days, 7 hours, 43.2 minutes.

Winter in Southern CALIFORNIA & SAVE 16% on the cost of living

SUBSTITUTE summer for winter, warmth and sunshine for bleak skies and biting winds, out-of-doors freedom for fire-side confinement! You can do that *this year* and *actually save money!* Normally 16% lower than the national average, living costs are now *lower than ever* in Southern California. You can live better, happier, more healthfully and actually save money over the cost of living at home.

And getting there is less expensive this year, too!

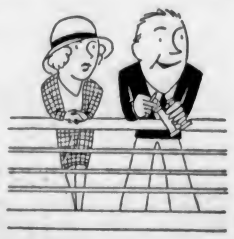

LOS ANGELES (Harbor)
$21.00 plus STATEROOM Accommodations and all MEALS $9.00
Information and Reservations:
W. M. ALLAN, General Agent
909 Government Street Phone Garden 7941
Pacific STEAMSHIP CO.

NAPOLEON AND UNCLE ELBY

By Clifford McBride

THE TUTTS - - -

By Crawford Young

POP

How Man Lives and Learns and Learns

By J. Millar Watt

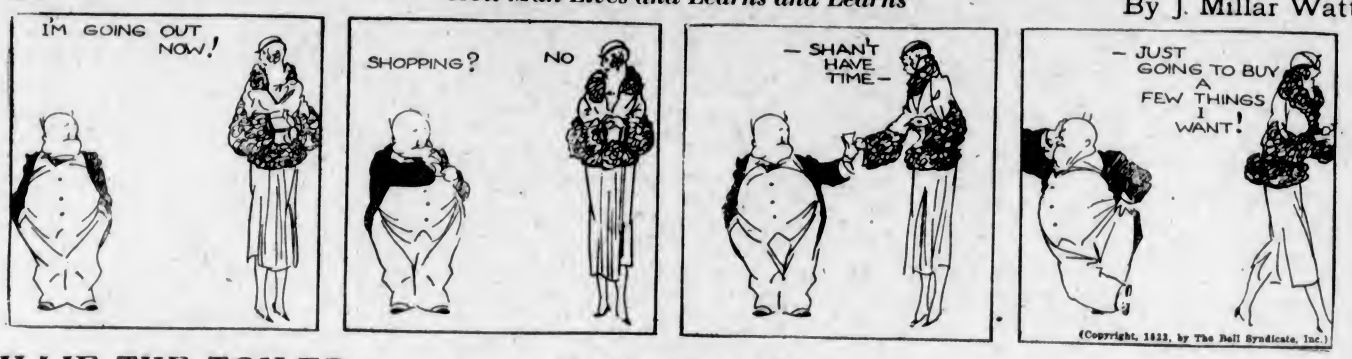

TILLIE THE TOILER

"Looking Daggers"

By Westover

THE DOT CARTOONIST, BY GEORGE BELL

No wonder Uncle Sam is happy. His hero crossed the Atlantic alone, and made a perfect landing at night in a foreign country. Uncle Sam says "three cheers and . . . off!" (Kindly draw straight lines between the numbers.)

DIXIE DUGAN

Setting the Question

By J. P. McEvoy and J. H. Striebel

SUBURBAN HEIGHTS

By GLUYAS WILLIAMS

POLLY AND HER PALS

A Fishy Story

By Cliff Sterrett

S'MATTER POP

Ambrose, the Young Financier

By C. M. Payne

KRAZY KAT

By Herriman

That Body of Yours

By James W. Barton, M.D.

OPERATION OR NO OPERATION FOR SEVERE GOITRE

You or some member of the family has what is called an exophthalmic goitre, that is the severe type with rapid heart, nervousness, bulging eyes, and more or less indigestion.

The metabolism test which measures the rate at which your body processes are working is quite high and an operation to remove part of the thyroid gland in the neck, is advised.

Naturally you dislike the idea of operation and ask if other treatment will be of help. Your doctor will tell you that rest and possibly some medical treatment may be sufficient to ward off need of operation, and that in any case a prolonged rest will help your general condition even if operation should become necessary.

Accordingly you take a long rest and the metabolism test at the end of some weeks shows that the body processes are slower, thus encouraging you and your doctor.

However, after a number of weeks more rest, you have another metabolism test and find that the body processes are scarcely any slower than at the previous test.

What does this show?

That despite all your resting there is still too much trouble being caused by the thyroid and that the only way to slow down the body processes to a safe point is to have a portion of the thyroid gland removed.

You decide to undergo the operation and within a few weeks afterwards the metabolism test shows the body processes are working at a normal rate. You are cured.

Now why do I speak about this metabolism test, about rest, and about operation?

Because it may not be possible for you to lay up or keep absolutely quiet for the weeks or months necessary to slow down the body processes, and even if you do rest all this time it is quite possible that at the end of that time you may still need to undergo the operation.

What is my point?

That all the circumstances should be considered and discussed with your physician; that is your physical condition, whether or not you can withstand immediate operation, whether or not you are able to rest for the necessary amount of time, and your fear or dislike of operations.

This consideration of all the circumstances should enable you to decide on what is the best plan to follow.

Neighbor—Where is your brother, Freddie?

Freddie—Aw, he's in the house playing a duet. I finished my part first.

Big Man: "My word! What a row you must have had with your wife."—Schweizer Illustrierte, Zurich.

Business and Professional Directory, Want Ads

The Daily Colonist

RATES FOR CLASSIFIED OR WANT ADVERTISEMENTS

One and one-half cents a word each insertion; nine cents a word a week, with a minimum of ten words; cash with order. No advertisement accepted for less than twenty-five cents.

Death and Funeral Notices, $1.50 first insertion; $1.00 for each additional insertion. Marriages, Cards of Thanks and In Memoriam Notices, $1.50 per insertion.

Birth Notices, $1.00 per insertion.

Business or Professional Cards of two lines or under, $2.50 per month. Additional space at $1.25 per line per month.

Advertisers who desire may have replies addressed to a box at The Colonist and forwarded to their private address. A charge of ten cents is made for mailing replies. In this case add three words ("Box....Colonist") to the count for the number of words.

Any claim for rebate on account of errors or omissions must be made within thirty days from the date of the same, otherwise the claim will not be allowed.

The Colonist service is available every day from 8 a.m. to 10 p.m., excepting Sunday. Just call E mpire 4114.

To insure insertion Classified Ads should reach The Colonist before 10 p.m. on the day previous to publication.

The Colonist will not be responsible for more than one incorrect insertion of any advertisement ordered for more than one issue.

Classified Ads for The Sunday Colonist will be accepted up to 10 p.m. on Saturdays.

Out-of-town readers of our advertisements ask advertisers to give address as well as phone numbers, as it is not always possible to communicate through the phone.

CLASSIFICATIONS

Acreage for Rent	33
Acreage for Sale	82
Acreage Wanted	34
Autos for Hire	66
Automobiles	65
Births	1
Bicycles and Motorcycles	40K
Boats and Launches	70
Building Material	40A
Business Directory	71
Business Opportunities	69
Cards of Thanks	4
Church Notices	3
Clothing, Furs, Shoes, Etc.	40B
Coming Events	10
Dancing	25
Deaths	2
Dressmaking	23
Educational	23
Farms for Rent	66
Farms for Sale	65
Farms Wanted	37
Flats and Apartments to Rent	53
Flats and Apartments Wanted	34
For Sale—Miscellaneous	40
Furniture	40D
Fuel	40C
Funeral Directors	6
Furnished Houses for Rent	55A
Furnished Room for Rent	49A
Furnished Rooms Wanted	50A
Hairdressers and Beauty Specialists	21A
Halls to Rent	23
Hotels	42
Housekeeping Rooms to Rent	51
Housekeeping Rooms Wanted	52
Houses for Sale	73
In Memoriam	5
Lodges and Societies	33
Lost and Found	29
Machinery	64
Market Specials	25
Marriages	3
Maternity and Convalescent Homes	62
Miscellaneous	37
Money to Loan	21
Monumental Works	3
Music	24
Musical Instruments	40E
Nursery Stock, Plants, Etc.	40H
Personal	21
Professional Directory	72
Property for Sale	80
Property Wanted	31
Poultry and Livestock	63
Radio	40F
Room and Board	47
Room and Board Wanted	48
Situations Wanted—Female	16
Situations Wanted—Male	17
Stoves, Ranges, Furnaces	40L
Summer Resorts	61
Teachers Wanted	15
Timber	30
To Exchange—Real Estate	76
To Rent—Miscellaneous	28
Unfurnished Houses to Rent	55B
Unfurnished Rooms Wanted	50B
Wanted—Female Help	14
Wanted—Male Help	12
Wanted—Miscellaneous	41
Wanted to Borrow	32
Wanted to Rent—Houses, Furnished	57A
Wanted to Rent—Houses, Unfurnished	57B
Will Trade	22
Wanted to Rent—Miscellaneous	33
Wood	71

1 BIRTHS

VAN DER VLIET—At St. Joseph's Hospital, to Mr. and Mrs. N. Van der Vliet, 2771 Dufferin Avenue, Oak Bay, on January 14, a son.

2 DEATHS

TOLMIE—On January 14, 1933, at the residence, Cloverdale Avenue, Saanich, May Anne, beloved wife of Dr. Simon F. Tolmie, Prime Minister of British Columbia, born in Durham, Ontario.

The remains will repose at Hayward's B.C. Funeral Chapel until Wednesday morning, and will then be conveyed to the late residence, from where the funeral will take place the same afternoon at 2 o'clock, proceeding to Christ Church Cathedral for service at 2:30.

GRIFFITHS — On January 15, at the family residence, Glyn Griffiths, in his twentieth year. The deceased was born in Toronto, Ontario, and had resided in Victoria for the past fourteen years, his late residence being 2841 Earl Grey Street. There survive his parents, Mr. and Mrs. Robert Griffiths, at home; one brother, David Thomas, at home, and two sisters, Miss Winnie Griffiths, also at home, and Mrs. W. W. Kempton, of 414 Walter Avenue.

Funeral services will take place from the Sands Mortuary, Ltd., Wednesday afternoon, January 18, at 3 o'clock, with Rev. Clem Davies officiating, and the remains will be laid at rest in the Royal Oak Burial Park.

CAMERON—The funeral of the late James Cameron, whose death occurred January 13, took place yesterday afternoon at 2:30 from the Thomson Funeral Home, Rev. J. C. Switzer officiating, assisted by Rev. John Robson. Many friends attended the service, during which the favorite hymns of the deceased were sung, "Abide With Me" and "Nearer, My God, to Thee." The casket was covered with beautiful floral tributes. Interment was made in the family plot in the Royal Oak Burial Park. The following were pallbearers: A. B. McNeill, Neal McGillivray, Neal Pollock and George Cameron.

GUNN—On January 13, at his residence, Mount Newton Crossroad, Donald B. Gunn, aged sixty years, a native of Kildonan, Manitoba, and a resident of Saanich for the past thirteen years. He is survived by his widow and three sons, Alexander, Donald and Billy at home, and three sisters and one brother in Manitoba.

The remains are reposing at the Thomson Funeral home, from where the funeral will take place on Wednesday afternoon at 1:45, proceeding to Shady Creek United Church, where Rev. Thomas Keyworth will officiate. The remains will be laid at rest in the cemetery at Shady Creek.

(Winnipeg papers please copy.)

DRAKE—On January 14, at the family residence, Cedar Hill Crossroad, Mrs. Lucy Drake, aged seventy years. She was born in Guildford, Surrey, England, and resident in Victoria district for forty-six years. She is survived by three stepdaughters, Mrs. E. W. Matthews, of Portland, Ore.; Mrs. W. F. Ellingsworth, of North Vancouver, and Mrs. A. J. Williams, of Vancouver.

The remains will repose at the residence, Cedar Hill Crossroad, and will be removed to Christ Church Cathedral Tuesday, January 17, from where services will take place at 1:45 o'clock, with Bishop C. D. Schofield officiating. Interment will take place in Ross Bay Cemetery. Sands Mortuary, Ltd., is in charge of arrangements.

4 CARD OF THANKS

Mr. Lawrence Lupton and son wish to take this opportunity of expressing their heartfelt thanks to their many friends for sincere expressions of sympathy and beautiful flowers received during their recent sad bereavement.

8 MONUMENTAL WORKS

STEWART MONUMENTAL WORKS, LTD. Take No. 6 or 7 street car to works. 1401 May Street. Phone G arden 3482.

6 FUNERAL DIRECTORS

McCALL BROTHERS
"The Floral Funeral Home"
Johnson and Vancouver Streets
Phone G arden 2012

HAYWARD'S B.C. FUNERAL CO., LTD.
Established 1867
734 Broughton Street, Victoria, B.C.
Phones: E mpire 3614, G arden 7679
G arden 7682, E mpire 4065

SANDS MORTUARY
DISTINCTIVE FUNERAL SERVICE
Office and Chapel, 1612 Quadra Street
Phones: E 7311, G 3530

Phone G 5512 Day or Night
An Establishment Founded on Service
Growing by Reputation
Every Modern Facility New Motor Equipment
S. J. CURRY & SON
Funeral Directors

THOMSON FUNERAL HOME
Established in 1911 (Formerly of Winnipeg, Man.)
Equipment and Methods That Render the Most Exclusive Service. With Homelike Surroundings
Lady Attendant Personal Attention
1625 Quadra Street
Phone G 2613, Night or Day

7 FLOWERS

BALLANTYNE BROS., LIMITED
645 Fort Street Phone G 2421
CUT FLOWERS AND DESIGNS
We Telegraph Flowers

BROWN'S VICTORIA NURSERIES, 318 View. Design work executed lowest prices. We grow our flowers. G 8812, G 3521.

WOOD'S FLOWER SHOP, 1606 Douglas—Cut flowers and designs. Phone G arden 4014.

10 COMING EVENTS

A PARTNER FIVE HUNDRED TONIGHT. 1230 Government Street. Prizes: Two $4, two $2, two $1; ten-bid.

BARTON'S HEALTH LECTURES DIScontinued. Consultations, phone E 2013.

NOTICE

FROLICERS' DANCE, CANADA HALL, 761 View Street. Tuesday, Thursday and Saturday. Ladies 10c, gentlemen 15c.

ST. ANDREW'S AND CALEDONIAN SOciety—Burns celebration, grand concert and dance, A.O.F. Hall, Wednesday, January 25, 8 p.m. Findler's orchestra. Refreshments. Haggis. Admission, 50c. Tickets, Horseshoe Stand, Government St.

13 WANTED—MALE HELP

EXPERIENCED MAN AND WIFE TO run modern furnished apartment house of ten suites; men must understand low-pressure steam plant, be able to make ordinary plumbing, electrical repairs, etc.; wife take proper care of suites, and both be courteous and of service to tenants; good living quarters, heat, light, water, phone furnished. Highest references required. State age, experience, references, wages expected. Apply Box 3404, Colonist.

GOOD RELIABLE SALESMAN WANTED. Must know city. References required. Box 2484, Colonist.

INTERNATIONAL CORRESPONDENCE Schools Canadian Ltd.
SPECIAL COURSE FOR PROSPECTORS
Phone G 0075 709 Yates Street

WANTED—YOUTH, OVER 18, TO WORK in jewelry store. References required. Apply Box 2338, Colonist.

YOUNG MEN—GOOD MECHANICS ARE wanted. Take advantage of our special training and put yourself in line for a good job through our employment department. Write for particulars, giving age and phone number, to Box 2000, Colonist.

13A SALESMEN AND AGENTS

AN OLD-ESTABLISHED FIRST-CLASS British Life Assurance Company is willing to consider applications for agents in British Columbia from men of energy and determination. Liberal terms to approved applicants who need not have had previous experience. Apply in strictest confidence to Postoffice Box 1390, Montreal, Que.

OUTSIDE SALESMAN IS WANTED BY electrical store for its line of vacuum cleaners, washers, etc. References should be enclosed. Apply Box 3346, Colonist.

WANTED—SALESMAN TO SELL FULL line of electrical appliances. This is the best advertised line sold and consists of radio, ranges, refrigerators, washing machines, etc. This is an A-1 proposition and full co-operation will be given to the right type of man. Apply to Box 3480, Colonist, with full information about yourself in first letter.

14 WANTED—FEMALE HELP

NOTICE — WEDNESDAY MORNING, free marcel and haircut. Victoria Hairdressing College. Note suite, 114 Woolworth Building.

TWO ATTRACTIVE YOUNG LADIES, 18 to 22, to solicit magazine subscriptions of popular publication. Excellent remuneration, travel if willing, transportation provided. Apply, giving phone number, to Box 3494, Colonist.

14A SALESLADIES AND AGENTS

FOUR YOUNG LADIES, GOOD APPEARance, to solicit orders for popular magazines. Give phone. Box 3456, Colonist.

16 AGENTS WANTED

MAGAZINE SUBSCRIPTION AGENTS and agencies, write for line paying high commissions and special offers, all free. Exclusive territory to organizers with crews. Write full details of experience for full information. Earle Steele, Kingston, Jamaica, B.W.I.

WE ARE OPEN TO APPOINT SOLE distributor in this territory for sale of "EASI-GLOSS," the wonderful new floor wax. Comes up to a beautiful lustre as applied, no subsequent polishing. Canada Wax Company, 95 King St. East, Toronto, Ontario.

17 SITUATIONS WANTED—MALE

A. J. GREGG — HOUSE WINDOWS cleaned, outside, 6c each. G 3023.

BOY WANTS JOB ON FARM. GOOD dryhand milker, early riser. Box 2153, Colonist.

I NEED WORK—ANYTHING IN BUILDing, carpentering, repairs, shingling, at prices you can afford to pay. E 6776.

PRUNING DONE BY EXPERIENCED Interior fruit grower. Phone E 8201.

RELIABLE JAPANESE BOY WANTS housework, sleep in. Japanese Mission. G 3536.

17A PAINTERS AND DECORATORS

EXPERIENCED PAINTER AND DECOrator needs work, $2.00 day, or contract. Owns own tools. Phone G 7655.

PAPERHANGING, PAINTING, KALSOmining work wanted. Phone G 8827.

PAINTING AND PAPERHANGING. LOW prices. Work guaranteed. E 4312.

17C CARPENTERS AND CONTRACTORS

ARE YOU INTENDING TO BUILD, REmodel, repair? Costs are lower than ever. Phone for estimate on anything in building trade, painting or decorating. C. E. Ball & Co. E 4517.

ALTERATIONS, HOUSE RAISING, foundations, roofs repaired. Estimates given. G 7663, G 2258. O'Regan.

CEMENT WALLS, FLOORS, SEWERS. Hauling. Briar & Fryer. E 4835, E 3236.

FOR ALTERATIONS OR PROPERTY repairs phone E 1570. J. Browning.

W. T. WALKER, BUILDER
Contractor, Carpenter
Phone G 3743

17E GARDENERS

ENGLISH GARDENER SEEKS POSItion, experienced, greenhouse and outside work, town or country. Box 2426, Colonist.

ROOF REPAIRS

RELIABLE ROOFERS; LEAKY ROOFS repaired; work guaranteed. E 1375.

PLUMBING

FOXGORD, THE PLUMBER, IS NOW located at 1809 Gladstone. Phone.

WEATHERSTRIPS

PEACE METAL WEATHERSTRIPS FOR draughty windows and doors. Save fuel. Installed by B. T. Leigh. E 9483.

18 SITUATIONS WANTED—FEMALE

BY CANADIAN WOMAN—DAY WORK, sewing, cooking, house cleaning; 25c hour. E 5113.

CAPABLE HOUSEKEEPER, GOOD COOK. Free January 18. G 2674. Box 3393, Colonist.

EXPERIENCED HOUSE - PARLORMAID or cook-general, free now. Box 2367, Colonist.

EXPERIENCED NURSERY GOVERNESS requires situation. Will take entire charge of child or children. Apply Box 3381, Colonist.

EXPERIENCED COOK-GENERAL REquires position; good references. Phone E 3545.

HOME FOR HIGH SCHOOL GIRL, IN return for light services. Phone G 3223.

HOUSEKEEPER, GOOD COOK. EXperienced; immediate; by day or month. E 3789.

JAPANESE GIRL WANTS HOUSEWORK. Phone G 3533.

PRACTICAL NURSE; REASONABLE rates. Phone Albion 62W. Postoffice No. 681.

REFINED, WELL EDUCATED GIRL, with business training and experience, willing to take anything in return for home and small remuneration. Box 3160, Colonist.

YOUNG, WILLING GIRL WANTS housework for board and pocket money. Phone E 5666.

21 PERSONAL

A LITTLE SUNSHINE ALWAYS AWAITS you at the Cream Puff Bakery, 840 Yates Street.

AT THE BRIDGE STUDIO—THE NEW Standardized Contract. E 9333.

A TURKISH BATH WITH MASSAGE, taken weekly, keeps the weight normal. E. Van Becker, Metropolitan Bldg., opp. P.O. E 7835.

ADVICE, PSYCHIC ANALYST. OLIVIA. Room 100, Westholme Hotel. Messages, Fridays, 8 p.m.; 25c.

A PERMANENT WAVE AT THE FIFTY-FIFTY BEAUTY SHOP, 709 FORT ST. COMPLETE, $2.75. E 4023.

ALL ABOUT YOURSELF! MME. MOBIUS, expert reader, solves your problems. Typed sketch of yourself free with special 25c reading. Office, Balmoral Hotel, Suite 13.

AS SOON AS A MAN CAN SAY TO prosperity, "Oh be my friend and teach me to be thine," will he cease complaining and start examining self. Our coarse whole wheat bread (free from molasses, sugar or white flour), does assist the dyspeptic. Many do, and so will you, find it profitable calling at our store each day. Golden Loaf Bakery, 711 Fort Street.

HAVE THE MERRYMAKERS ORCHEStra for your dance or party. E 4082.

TURKISH BATHS
Swedish Massage
MASSEUR HARRY LOWENBORG
Bank of Toronto Building, Suite 403-404
Formerly of Harrison Hot Springs and the Crystal Garden
Phone G 1744 for Appointment

WEDDING INVITATIONS and PERSONAL STATIONERY
require close attention to detail.
WE SPECIALIZE
in this class of work and are confident you will be pleased with our efforts.
THE COLONIST
1211 Broad Street Phone G 5241
Printing, Lithographing, Bookbinding, Engraving

21A HAIRDRESSERS AND BEAUTY SPECIALISTS

COME TO TYRRELL'S BEAUTY PARlor at D. Spencer, Ltd., any morning before 10. A guaranteed first-class permanent wave for $5.75; shampoo and finger wave, 75c; shampoo and marcel, 75c. No appointments for these specials.

HAIRDRESSING IN YOUR HOME; EXperienced operator. E mpire 7502.

$2.25 — STEAM OIL PERMANENT, guaranteed. G 7443. La France Hairdressing, Esquimalt Road.

22 WILL TRADE

FOR SALE OR EXCHANGE — FOURroomed house, for bungalow and acreage, close in. Also want to rent acreage. Box 2009, Colonist.

23 EDUCATIONAL

AT VICTORIA COACHING COLLEGE, 1106 Broad St. G. A. Lundie, M.A., and C. Brousson, B.Sc. Phone E 0720.

MACMILLAN SHORTHAND SCHOOL, 1011 Government. Business subjects. Civil Service. G 4941. E. A. MacMillan.

THE ROYAL BUSINESS COLLEGE, 1006 Government Street. G 6016. Miss E. W. Sayer, Prin.

TUITION AT STUDENT'S HOME; maths a specialty. A. D. Muskett. Phone E 3161.

TYLECOTE SCHOOL OF LANGUAGES and Piano. French, German, Spanish. Popular and classical music. Experienced teachers. 101 Gorge Road. E 2901.

VICTORIA SCHOOL OF EXPRESSION
MRS. WILFRID ORD, F.T.C.L., M.R.S.T.
1005 Cook Street. Phone G 5525

24 MUSIC

ITALIAN SCHOOL. STAGE DANCING, mandolin, banjo, guitar. 617 Fort. E 2583. E 3352.

PLOWRIGHT'S — GUITAR, MANDOLIN, banjo; 1113 Broad; E 4943, E 6092.

SEMPLE STUDIOS, VIOLIN AND PIANO City Studio, E 3311; Oak Bay Studio, G 7785.

25 DANCING

BALLET, ACROBATIC, TAP AND HIGHland dancing. Violet Fowkes' Studio, 1112 Government Street.

CARISIMA SCHOOL OF DANCING Phone G 6857. 1910 Brighton Ave.

DOROTHY COX, M.A.O.D., A.I.S.T.D. Term starts January 6. E 7623.

28 DRESSMAKING

TAILORING, DRESSMAKING, FURS, etc. E 7775. Price, 3471 "S" Street.

29 LOST AND FOUND

LOST — RED DOUBLE-BAR BICYCLE. Reward. Phone E 1686.

LOST—AQUAMARINE DIAMOND EARring, Saturday morning. Liberal reward. Keating 9L.

LOST—PERSIAN KITTEN, SHOAL BAY. Phone G 4367.

LOST—LADY'S WATCH, IN TOWN, Saturday morning. Phone G 3173. Reward.

LOST — WHITE GOLD ENGAGEMENT ring, three-diamond setting. Phone G 0064. Reward

LOST — HUMBER BICYCLE. PHONE G 3605.

LOST — ABOUT CHRISTMAS EVE, IN shops or between Douglas and Vancouver Streets, a red beveled agate brooch. Phone E 8334.

LOST—HUBCAP OFF PONTIAC SEDAN. Please leave at Dinsmore's Garage, Yates and Quadra.

LOST — ON SUNDAY AFTERNOON ON Blanshard, between St. Joseph's Hospital and View Street, child's kid mitt with fur cuff. Finder please phone G 3466.

30 TAXIS

OAK BAY 25C TAXI — NEW CARS, careful drivers. Day and night. G 3133.

30A TRANSFER AND STORAGE

OAK BAY TRANSFER AND STORAGE. Large padded vans. Reduced rates, $1.50 hour; also 25c delivery. G 3133.

Double Service in Want Ads

You can telephone your answers as well as your classified advertisements to The Colonist. Readers are often interested in Want Advertisements that do not carry the names or addresses of advertisers, but a Colonist box number. For the accommodataion of those readers who find it inconvenient to write an answer, and to serve the advertiser better, we will take replies to Box Numbers over the telephone.

The Colonist service is available from 8 a.m. to 10 p.m., excepting Sundays. Phone E mpire 4114.

31 MONEY TO LOAN

MONEY TO LOAN ON IMPROVED CITY and suburban property; current rate of interest; quick decisions; strictly confidential.
P. R. BROWN & SONS, LIMITED
1112 Broad Street Phone G 7171

37 MISCELLANEOUS

ALL YOUR TRASH WILL BRING YOU cash, such as rags, bottles, also tools, stoves, furniture or anything else. We call anywhere and pay best prices. Phone G arden 4752.

MACHINERY AND ENGINE REPAIRS, welding, forging and blacksmithing, etc. Low prices. Foster, 419 Bay Street. E 1922.

SAWS, ALL KINDS, FILED, SET, gummed, etc. Phone W. Emery, 1567 Gladstone Avenue.

FIRST IMPRESSIONS
are conveyed by the style and quality of your letterhead.
Neat and attractive lettering in this all-important detail is as essential as good dressing in a personal interview.
We Take Pride in Our Work
THE COLONIST
1211 Broad Street Phone G 5241
Printing, Lithographing
Bookbinding, Engraving

38 TO RENT—MISCELLANEOUS

REMINGTON TYPEWRITER, $2.00 PER month. G 3443.

RENT OR PURCHASE A PORTABLE, 10c per day. Remington Rand, Ltd. G 6013.

40 FOR SALE—MISCELLANEOUS

40A BUILDING MATERIALS

CLEAR SPRUCE AND CEDAR. LOW prices. Dalziel Box Co. G 1422.

SIDNEY SPEEDY SERVICE

JUST WHAT YOU HAVE BEEN HOPing for at a lumber yard. Whether your purchase is 25 cents or an entire house bill, you will find our service and quality the same. A trial order will convince you.
SIDNEY LUMBER CO., LIMITED
Phone G 2515 2116 Government St.

LUMBER FOR EVERY PURPOSE — Large stocks; lowest prices. Wood-grained Gyproc, etc. The Moore-Whittington Lumber Co., Ltd., G 3211 or E 2911.

40B CLOTHING, FURS, SHOES, ETC.

A LOVELY HUDSON SEAL COAT, IN excellent shape, practically new, large size, for cash $75.00; worth at least $200.00. Also muskrat coat, $35.00; worth $80.00. These coats have been taken in on trades allowances. Foster's Fur Store, new store, 753 Yates.

40D FURNITURE

BUYING, SELLING OR EXCHANGING "BETTER CLASS" Used Furniture, be fair to yourself and see us, it only for advice. Willows, Plowman, 705 Johnson Street, phone G 4424. The Second-Hand Store that's different.

FOR SALE—THREE-PIECE FUMED OAK set, suitable for doctor's or dentist's office; cheap. Apply 1609 Gladstone Avenue. Phone E 2846.

40E MUSICAL INSTRUMENTS

A SNAP — NEW GUITAR CASE, $4.95. Phone E 9395.

BEAUTIFUL GERHARD HEINTZMAN piano, in excellent condition, fully guaranteed. Price $135, on easy terms. Included are free stool, free delivery, and one tuning given free in your home. Hudson's Bay Company, Radio Department, Third Floor.

CLARINET, NEVER BEEN USED, A good buy at $25. Box 1921, Colonist.

KNABE PIANO, UPRIGHT GRAND—Sacrifice for quick sale. Lovely tone. Suite 2, 921½ Fort Street.

PIANO, SPLENDID TONE, SACRIFICE $90, including some lessons. Box 3477, Colonist.

WEBER PLAYER PIANO, MAHOGANY case, with rolls. Good order. E 5255.

40F RADIO

CASH FOR YOUR ELECTRIC RADIO. We want Rediola 33, Minaki, Philco and others. H. D. Mainwaring & Co., 615 Fort Street, phone G 7821.

ELECTRIC RADIOS FOR HIRE BY THE week or month. 531 Johnson St. G 4722.

NEW WESTINGHOUSE COLUMAIRE 3-tube superhet, with $22.50 clock, only $89.75. They are selling fast, there is a reason. Beautiful new console model radios, $109.50, fully guaranteed: a licence goes with each radio. Liberal allowance on your old battery set or gramophone. Used electric radios at $20, $22.50, $27.50 and $32.50. Jacob Aaronson, 581 Johnson St. G 4722, opposite Red Cross Workshop. Your tubes tested free on the most modern tube-testing machine.

ONE APEX SEVEN-TUBE RADIO, TWO Victor-Northern Electric battery sets, one eight-tube Philco, and one eight-tube Victor combination and home-recording set are for sale at special prices at the B.C. Electric, Douglas Street.

1931 MAJESTIC SEVEN-TUBE RADIO, in attractive walnut cabinet. Price $56.50, on easy terms. Hudson's Bay Company, Radio Department, Third Floor.

40K BICYCLES AND MOTORCYCLES

BICYCLES FROM $12.50 TO $22.50; NEW C.C.M. bicycles, $27.30. Expert bicycle repairing, work guaranteed. Victory Cycle Works, 581 Johnson Street. G 4722.

40L STOVES AND RANGES

ARCADIAN MALLEABLE RANGE, WITH waterfront. No warming oven. Should be $40. Bargain at $16.30. Hett's Hardware.

FAWCETT CIRCULATING HEATER, regular $46.00, like new; cheap. Phone between 6 and 12. E 3611.

FURNACES, ALL CAST, FAWCETT'S pipeless, installed complete, special $76.00. B.C. Hardware, 716 Fort.

SPECIAL SALE ON ALL GAS STOVES. 881 Fort St.

6-HOLE ENTERPRISE STEEL RANGE, warming closet, $30.00. Carter's Stove Store, 822 Fort. E 3511.

40X MISCELLANEOUS

ALMOST NEW, ONE MOFFAT ELECtric range and one Moffat kitchen heater with brass coils. B.C. Electric, Douglas Street.

A BEAUTIFUL SOLITAIRE DIAMOND ring, in Tiffany setting; a perfectly clear stone. Value $90. Price for cash, $40. Apply to Room 32, 640 Fort St., City.

AN ATTRACTIVE LABEL IS A SILENT salesman, and will repay you many times on the money invested. Let us show you samples of our work.

We can design one suitable for your goods which will create a bigger demand for more business.
THE COLONIST
1211 Broad Street Phone G 5241

ALL LOCAL BOATS ARRIVING DAILY with all kinds of fish in season. Askey's Fish Market, 624 Yates. G 7101.

40 FOR SALE—MISCELLANEOUS (Continued)

A MULTIGRAPH MACHINE, IN FIRST-class condition (produces letters and circulars exactly like typewriting, by ribbon process). The ideal machine for a lodge, club or society desiring to send out its own circular letters and postcards; also for any man or woman desiring to make a little extra money on the side. Price for cash, $100.00. Apply Room 22, 640 Fort Street, Victoria, B.C.

BLACK SOIL, CLAY, ROCK, GRAVEL, cinders, manure, delivered, reasonable. G 5564.

BLACK SOIL, ROCK, GRAVEL, CINDERS for sale, delivered. E 8481.

BEATTY WASHER, RUNS LIKE NEW Snap for cash. Phone G 6733, G 7511.

BURROUGHS' ADDING MACHINE, BARgain for $50 cash. Call at Room 22, 640 Fort Street.

DELCO LIGHTING PLANT, IN FIRST-class running order. Box 2441, Colonist.

DOUBLE LOADS CINDERS, $3. ROCK, black soil, delivered. G 3466.

ENGLISH BABY BUGGY, IN NEW CONdition; cost over $100.00 new; cheap for cash. Also chesterfield suite, carpet, bedroom suite, kitchen range, etc. Suite 2, 1010 Empress Ave., or phone G 3363.

FRESH RAW MILK, 3 QUARTS FOR $1. Phone E mpire 3019.

GOOD RICH COW AND HORSE MAnure, $4.00 double load. G 6637.

GOLF CLUBS, STEEL AND WOODEN shafts, and bag; very cheap. Phone Stofer, G 5325.

HORSE MANURE FOR SALE AND DElivered. Phone E 8929.

LIME FOR YOUR LAWN AND GARDEN, 50c and $1.00, delivered. E 7334.

MULTIGRAPH PRINTING MACHINE with ribbon and typesetting equipment, in first-class condition. A wonderful bargain, $50.00. Box 3334, Colonist.

RANGE CASTINGS FOR MOST ANY make. B.C. Hardware, 713 Port Street.

ROLL-RIM SINK, HIGH BACK, LIKE new, 30 x 30. E 3692.

STURDY SEVEN-FOOT CEDAR FENCE posts, 15c each, delivered. E 8520.

SPECIAL, FRESH ROASTED JAMAICA coffee, 23c lb. India tea, 24c lb. Free peanuts for the children with every order. Cairo Coffee Shop, opposite H.B. Co., Douglas Street.

SHOT GUN, 12 GAUGE, D.B., HIGH grade, $27.50; tenor banjo, $12.50; ukulele, $2.75; sample fishing rods, $1.75; prismatic field glasses, $27.50; leather valises, $3.75; field glass and case, $6.75; gramophone records, 10c; bicycle tires, new Dunlop, $1.25; 201-A radio tubes, 50c; boy's and girl's bicycle, $12.50; 4 and 5-tube battery sets, $4.75; Philco 7-tube electric radio, $35; Northern Electric console model, $57.50; new 13-plate Coyle car or radio storage batteries, $7.95; late style spectacles, to fit any sight, $2.75. Jacob Aaronson, new and second-hand store, 581 Johnson St. G 4722. Opposite Red Cross Workshop.

STATIONARY SAWING OUTFIT, CAN be mounted on chassis; $70.00 or trade. Phone E 5456.

TO BUTCHERS—SOLID OAK BLOCKS for sale. Apply Box 2498, Colonist. Phone G 5013.

TO EXCHANGE—FULL-SIZE BED, COMplete, for single bed. E 3857.

5 RECONDITIONED SEWING MACHINES, $15 and up. 728½ Fort, G 3021.

3-FT. MODEL SCHOONER FOR SALE; all hand made, including running gear. Phone E 5956.

3 ORIENTAL RUGS, OAK DINING table with six chairs. Apply 1510 Belcher Avenue.

DO NOT TREAT
Your Printing as Just Another Expense
Every piece of printed matter that leaves your office carries a message.
Emphasize that message by the use of quality printing.
THE COLONIST
1211 Broad Street Phone G 5241
Printing, Lithographing
Bookbinding, Engraving

Estd. 1908 Oldest Adv. Agency in B.C.
"Advertising is to business as steam is to machinery"
IN ADDITION TO MAIL AND NEWSPAPER ADVERTISING
We can execute quickly:
1. Mimeographed pamphlets and booklets (plain or illustrated).
2. Circular price lists for stores and others.
3. Addressing and mailing.
4. Financial statements.
5. Circular postcards.
6. Mimeographing and multigraphing.
7. Notices of meetings.
8. Programmes (plain or fancy).
9. Ruled forms for office and factory use.
10. Lodge, Club and Society circulars.
11. Personal letters in quantities (each letter with name on top and signed).
12. Mailing lists (local or out of town).
It will pay you to get our prices. Stationery and printing supplied if desired.
NEWTON ADVERTISING AGENCY
Mail and Newspaper Advertising
Multigraph and Mimeograph Circular Letters and Postcards. Addressing. Mailing
Mail Advertising Planned, Printed and Mailed.
Suite 22, Winch Bldg., 640 Fort Street
Phone E mpire 2713

41 WANTED—MISCELLANEOUS

ABOUT YOUR JUNK, METAL, BOTtles, furniture, etc. Phone G 6721.

A REPUTATION FOR PAYING HIGHest prices for rags, bottles, tools, stoves, furniture, or anything you wish to dispose of. We call anywhere, any time. G 4752.

BOOKS AND MAGAZINES, ANY QUANtity. Book-Nook, 736½ Fort Street.

BONE GRINDER WANTED, CHEAP FOR cash. Phone Colquitz 37L.

HIGHEST CASH PRICES PAID FOR diamonds, old gold and silver at Aaronson's, 581 Johnson St. G 4722.

HIGHEST CASH PRICES PAID FOR diamonds, old gold and silver at Aaronson's, 581 Johnson St. G 4722.

PAIR TOE-DANCING SHOES, SIZE 3. Phone G arden 4317.

PHONE G ARDEN 4752—WE PAY BEST prices for bottles, rags, tools, stoves, furniture or anything else you wish to dispose of. We call anywhere, any time. Try us.

WANTED—A SET OF TRAPS IN GOOD order. Box 3485, Colonist.

47 ROOM AND BOARD

ATTRACTIVE WINTER RATES AT "Sunnybrae." Home cooking. 853 Burdett Avenue.

AN EXCEPTIONALLY NICE HOME. Good food, well cooked. Walking distance. E 4927.

AN ATTRACTIVE OAK BAY HOME—Two large furnished rooms to rent, singly or en suite, with bath; near golf and sea. Phone E 0094.

"ABERDEEN," 341 McCLURE. G 0111. Reasonable Fall and Winter rates.

CHERRY BANK—COMFORTABLE WELL furnished rooms, spacious lounges and sunroom; modern heating. Real home cooking. 616 Quadra, G 0166.

COMFORTABLE FRONT BEDROOM; also single room; close in. 426 Vancouver Street. Phone G 7368.

GOOD BOARD AND ROOM, CLOSE IN. Phone G 3227. 1123 Princess Ave.

"ILLAHIE" (A HOME), TEN MINUTES from town and Buildings, moderate rates; bright, modern. 940 Fairfield Road. E 3631.

ONE OR TWO PAYING GUESTS IN beautiful Oak Bay home. Would suit school teachers; convenient to school. Box 3416, Colonist.

REFINED HOME FOR BUSINESS MEN; facing park. 312 Heywood Ave. E 5368.

ROOM AND BOARD, MODERATE, NICE, comfortable home, close in. G 2470.

THE MAPLES, 1306 YATES STREET. Select room and board; garage. G arden 7745.

49 ROOMS TO RENT

49A FURNISHED

CECIL HOTEL, 1323 BLANSHARD
All Outside Rooms. Quiet and Comfortable
A Few Vacancies at $12 a Month

WARM, COMFORTABLY FURNISHED rooms at Hotel Douglas. Special weekly or monthly rates for permanent guests. Inspection invited.

51 HOUSEKEEPING ROOMS TO RENT

LARGE ROOM, WITH BAY WINDOW. 1270 Yates Street, corner Fernwood. E 8757.

919 VANCOUVER STREET — CLEAN; walking distance; reduced rates. G 3362.

51A FURNISHED

ATTRACTIVE HOUSEKEEPING ROOMS; all conveniences. 441 Vancouver. E 6567.

ACCORDING TO REQUIREMENT, $2, $2.50, $3. Right in town. E 6192.

ATTRACTIVE 2-ROOM SUITE, EVERY convenience. 1115 Princess Avenue.

APPLY 713 VANCOUVER ST. — FRONT room for housekeeping. Phone G 2066.

AMBASSADOR APARTMENTS — FULL five-room suite for rent. Two bedrooms, dining-room. Frigidaire, garage. Rent $65.

A CLEAN, FURNISHED HOUSEKEEPING room, $12.50 a month. Phone E 2843.

ATTRACTIVE FURNISHED HOUSEkeeping room, with kitchenette. 1192 Fort Street.

A COSY HOUSEKEEPING ROOM, CLOSE in; reasonable. 834 Courtney Street.

CLEAN, COMFORTABLE HOUSEKEEPing rooms with kitchenette. 1124 Fort.

COSY FOUR AND TWO-ROOM SUITES, housekeeping rooms, bedrooms. RITZ HOTEL, 710 FORT. G 7156

FURNISHED AND UNFURNISHED housekeeping rooms, with open fireplace and private bath. Ideal situation block from car. E mpire 8313

GROUND FLOOR, SUNNY ROOM, CENtral, quiet; gas. E 2602. 318 Blanshard.

HOUSEKEEPING ROOMS WITH KITCHenette; also 2-room suite. 802 Cook St.

TWO-ROOM HEATED SUITE; QUIET well-kept house. 417 Vancouver.

VICTORIA HOUSE, 1114 ROCKLAND Small apartment, kitchenette, hot and cold water; quiet, comfortable. G 2528

2-ROOM SUITE; SINGLE ROOM WITH kitchenette; furnace heat. 1256 Yates.

1024 McCLURE — HOUSEKEEPING rooms, hot-water heat. Reasonable.

51B UNFURNISHED

UNFURNISHED AND FURNISHED rooms, conveniences. Phone E 1872.

1 OR 2 BRIGHT FRONT ROOMS, UNfurnished, suitable for housekeeping. References required. Apply Box 3493, Colonist.

53 FLATS AND APARTMENTS TO RENT

ATTRACTIVE, WARM SUITES, LOW rents; close in. Bon Accord, 845 Princess Avenue.

A WELL-FURNISHED, SUB-LET, LOW rent. 240 Linden Ave.

A FURNISHED APARTMENT, BATH, electric light; Gladstone Ave.; very moderate rent. Phone G 3185.

APARTMENTS, PARK MANSIONS. Fully furnished, large suites; clean, warm, comfortable. No car fare. E 5072.

A FURNISHED APARTMENT, 4 ROOMS, bath; private entrance; ground floor; $25. 1251 Pandora. Phone E 2646.

A FURNISHED APARTMENT, BEDroom, kitchen, sink and phone; $20. 1251 Pandora. Phone E 2643.

AROYLE COURT, 424 LINDEN AVENUE Real warm suite, southern exposure. See caretaker or phone E 9963.

AILSA MANSIONS—STRICTLY MODern, but at attractive rentals to suit all pockets; garage. E 0981.

AT MOUNT EDWARDS, 1002 VANCOUver Street—Newly decorated suites. Phones E 4922, G 4677.

ALVIN — MODERN HEATED APARTment; adults. 1003 Johnson Street.

APARTMENT — THE NORMANDIE, prettily furnished suite, modern, clean, sunny, homelike. E 8284.

BELL APARTMENTS—SUITE FOR RENT. Apply 1021 Cook. Phone G 1462.

BROADWAY COURT, 442 SUPERIOR, near Parliament Buildings, warm cosily furnished suite, modern, quiet block, near car; also unfurnished suite. E 3022.

CHOICE SITUATION — UNFURNISHED three-room suite, sunroom attached. Garage. Reduced rent. G 5266.

CRESTA LINDA — BEAUTIFUL FURnished suite, moderate. G 2542, G 8357.

CORAL COURT, 434 SIMCOE, AUTOmatic heat, every comfort. E 0717.

DUNELM APARTMENTS, 412 DALLAS. Phone Mrs. Shadforth, E 3561.

FAIRFIELD — BEAUTIFUL LARGE suite; two balconies; sun all day; view of water. G arden 3657.

FOUR-ROOM UNFURNISHED, DUPLEX, heated, close in. Phone G 2310.

FURNISHED FLATS, CABINS, ROOMS. $7 per month and up. 1033 Hillside.

FOUR-ROOM UNFURNISHED, WELL-heated apartment, close to town. Garage if necessary. For immediate rent. Apply The Royal Trust Company, E 4128.

HUMBOLDT APTS.—FURNISHED SUITE (ground floor); $2.50 up; close in. G 0129.

HAMPTON COURT — UNFURNISHED apartment: sitting room, dining-room and one bedroom. G 3611.

HARROGATE APARTMENTS
BEACH DRIVE
Hundred Yards From Beach Hotel and Victoria Golf Club
ABSOLUTELY MODERN
Only those requiring the best phone E 3553, between 3 and 10 a.m., for appointment to view.
One Vacancy at Present

MARINE CHALET, OAK BAY — VICtoria's finest furnished kitchenette apartments, steam heat, electric refrigeration. Near beach, car line, golf links. Rentals greatly reduced. E 5331.

MODERN 3-ROOM FURNISHED SUITES, $14 per month, including light, water and garage. Meynard's Bungalow Court, 785 Hillside Avenue.

"Next Door to Everything in Town"
BEVERLEY HOTEL APARTMENTS
724 Yates Street, off Douglas
Yes! We have it. A warm room or suite, furnished or unfurnished, with or without light housekeeping. Private or detached baths. Gas, light, heat, water, elevator, phone.
Phone E 5314 J. A. Griffith, Prop

ONE MONTH RENT FREE — UNFURnished suite, well heated, apartment block. Adults only. Box 2417, Colonist.

SAVOY MANSIONS — FURNISHED OR unfurnished suites, one or two bedrooms, electric kitchen, bath. G 6622.

SCOTT APTS. — REASONABLE RATES. Transient, resident. Inspect. E 6311.

SEACROFT — BEAUTIFUL SEA VIEW furnished and unfurnished suites; all electrical; garage. Phone G 3111.

THREE-ROOM SUITE, UNFURNISHED, close in. Phone E 3131.

TREBARTHA — AN APARTMENT FOR business people; moderate rentals; fireproof. Phone G 4456.

WELL HEATED, SUNNY, FURNISHED or unfurnished. 340 Linden Avenue.

3-ROOMED SUITE, THORNTON APARTments, $18. Apply 349 Cook, or owner, 1110 Broad.

55 HOUSES TO RENT

55A FURNISHED

A FURNISHED FOUR ROOMS, BATH, water and phone, $25.00; close in. Apply 1609 Gladstone Avenue.

PARTLY FURNISHED HOUSE, SIX rooms, furnace; Albany Street; only $30.00. Phone G 6041. Rosevear & Gordon, Ltd., 110 Union Bldg.

55 HOUSES TO RENT (Continued)

TO RENT—FULLY FURNISHED, MR. Birnie's modern residence on the waterfront on Beach Drive at an extremely low rental. Would consider an offer to purchase.
CROSS & CO.
Belmont House Phone E 0632

956 HEYWOOD, OPPOSITE PARK, IMmaculate, 3 rooms, furnace, gas range; 10 minutes' walk town.

1413 TAUNTON, 4 ROOMS, $26; 1016 Fairfield Road, 4 rooms, $20; 1045 Meers, 5 rooms, $30. Heisterman, Forman & Co., E 4161.

5-ROOM STUCCO BUNGALOW, HIGH location, Oak Bay, fully furnished; garage; hot-water heating, oak floors, very attractive, $40.00. E 1137.

55B UNFURNISHED

663 BURNSIDE ROAD—FIVE-ROOM bungalow, two bedrooms, now vacant	$13.00
2943 ORILLIA STREET—Five-room bungalow, garage, furnace, vacant	30.00
40 GORGE ROAD W.—Seven rooms, three bedrooms, furnace, garage	35.00
312 NEWPORT AVE.—Seven rooms, hot water heating, garage, etc.	40.00

PEMBERTON & SON
325 Fort Street Phone G 3124

120 LINDEN, 3 ROOMS, HARDwood floors, hot water heating, garage	$35.00
1508 Brooke, 8 rooms	$20.00
3418 Calumet, 4 rooms	$14.00
1628 Lillian Road, 7 rooms, hardwood floors	$30.00
3220 Albion Road, 6 rooms	$10.00
1559 Pandora, 7 rooms	$25.00
1560 Gladstone, 7 rooms	$25.00
2511 Cranmore, 3 rooms	$20.00
2320 Cedar Hill Road, 4 rooms	$18.00
882 Dunsmuir, 3 rooms	$20.00
856 Wollaston, 7 rooms	$25.00
Rockland Court, 3 rooms	$40.00
341 Dunedin, 6 rooms	$16.00
2373 Cranmore, 6 rooms	$26.50
956 Heywood, 5 rooms (semi-furnished)	$40.00

H. G. DALBY & CO., LTD.

A SEVEN - ROOM MODERN HOUSE, garage, Foul Bay, for rent or sale on rental basis. Phone G 3934

BELMONT AVENUE, EIGHT - ROOMED comfortable convenient house, gas, furnace and garage. Phone E 8273

BRIGHTON AVE., 3 ROOMS, 3 BEDrooms, good condition, $21; Richardson Street, 5-room bungalow, modern, $25; Hampshire Road, 5-room bungalow, close to school, $25; Beegie Street, 8 rooms, 3 bedrooms, furnace and stove, $25; Clive Drive, 5-room modern bungalow, excellent condition, $30; St. Ann Street, 3 rooms, hardwood floors and hot water heating, $35.
KER & STEPHENSON, LIMITED
1205 Government St. Phone G 4127

CLEAN MODERN SIX-ROOMED HOUSE, near schools, $20. E 5736.

FOUR-ROOM COTTAGE, BATH AND light; two lots, 50 x 134 each; $10 per month. 825 Roderick St. Phone E 0171.

FOR SALE OR RENT—1050 SOUTHGATE Street—Ten-room house (5 bedrooms) sunroom, pantry, sleeping porch, bathroom, 2 toilets, large basement, furnace; full-size lot, good garden. Would make an excellent duplex or apartment house. Apply to D. Fraser, Colonist Office

FOUR ROOMS, CLOSE JUBILEE, $9.00. Five rooms, Hillside car line, $15.00. Five-room stucco; garage; Roy Road, $15.00. Five-room bungalow, Fairfield, $27.50. Six rooms, furnace and garage, Oak Bay, $30.00. Rosevear & Gordon, Ltd., 110 Union Bldg. Phone G 6041.

FOUL BAY—SEVEN-ROOM SEMI-BUNgalow, near sea, school and car line; $23.00. Normal School district, seven rooms; garage; good lot, $25.00. Seven rooms, close in, $15.00. Two four-room unfurnished suites, with garages and free water, $18.00. J. N. Holland, 206 Pemberton Bik.

RENTAL SERVICE
HOUSES, APARTMENTS, furnished and unfurnished. Rents to suit everyone. A good selection. See us before you decide. Heisterman, Forman & Co., 806 View St.

JAMES BAY — COMFORTABLE, CONvenient seven rooms, tubs, gas; $25.00. E 3167.

NICE HOUSE, FURNISHED OR UNFURnished, with good income from greenhouses, facing golf links. Very moderate rent. E 4342.

OAK BAY HOME, GOOD DISTRICT, 7 rooms and garage, hot-water heating, hardwood floors. This home may be rented on very nominal terms to a desirable tenant.
Apply The Royal Trust Company, E 4123

ON BUS LINE, CLOSE TO STREET cars, upper half of a two-family house unfurnished; everything separate, hot-water heated, gas range, gas fireplace; use of lawns, flower, fruit and vegetable gardens. Moderate to suitable tenant. G 1776

PEMBROKE STREET—6 ROOMS, 3 bedrooms, all thoroughly renovated. Immediate possession. $15. Phone E 4161.

QUEEN'S AVENUE—SIX-ROOMED house, immediate possession, $20. E 4161.

SIX-ROOMED HOUSE, FURNACE, GArage, February 1. Apply 3131 Delta Street.

STUCCO BUNGALOW, 3 ROOMS, GArage, Marigold district, $17 month. Holmes, Colquitz 89W.

6 ROOMS, GORGE, FURNACE AND garage, newly decorated, $20.00; 7 rooms, Fairfield, furnace and garage, $25.00; 6 rooms, bungalow, Fairfield, hot-water heating, garage, $25.00; 8 rooms, bungalow, Bank Street, furnace, $25.00. 824 Fort Street, A. A. Meharey & Co., E 1167.

1329 ESQUIMALT ROAD — 3-ROOM bungalow, garage. Phone G 6950.

1339 NEWPORT AVENUE, OAK BAY—Very desirable bungalow-cottage, six rooms, bath, furnace, garage; one block from beach. Immediate possession. Inquire at Marine Chalet. Phone E 5531

4-ROOMED MODERN HOUSE, $12. Apply 476 Dupplin, Cloverdale car.

3184 AND 2163 SHELBOURNE—FOUR and five rooms, modern; garages

2735 VICTOR STREET—FOUR-ROOM clean, modern bungalow; garage; $14

1036 PENDERGAST—A REAL GOOD Fairfield house, $20. E 4181

5-ROOM MODERN STUCCO BUNGALOW at Gorge. Phone G 6482.

57 WANTED TO RENT—HOUSES

57A FURNISHED

WANTED FOR EXCELLENT CLIENT, A really high class house in Esquimalt, furnished or unfurnished; three bedrooms, furnace, garage, etc.; as near Naval Barracks as possible. The Royal Trust Company, E 4123.

57B UNFURNISHED

RESPONSIBLE PARTY WISHES SMALL house of two rooms. Must be low rent. Box 3357, Colonist.

WANTED TO RENT — FOUR-ROOMED house with bath, by January 31; responsible tenants; $12.00. Box 3490, Colonist.

WANTED TO RENT — UNFURNISHED house, 4 bedrooms preferred, Oak Bay or district. Box 3410, Colonist.

WANTED TO RENT — COTTAGE IN country, furnished or unfurnished. No children. Low rent. Box 3419, Colonist.

WE HAVE A WAITING LIST OF TENants for unfurnished houses in all parts of the city. List with us for immediate results. P. R. Brown & Sons, Ltd., 1112 Broad Street. Phone G arden 7171

61 SUMMER RESORTS

61A COTTAGES AND CAMPSITES

SUMMER COTTAGES AT DEEP COVE also spacious tenting grounds. Good fishing, boats for hire. Mrs. C. Moses, Sidney, B.C. Phone 30X Sidney.

62 NURSING AND CONVALESCENT HOME

SUNHILL SANATORIUM — CURATIVE convalescent. Diet a specialty. Swedish massage. E 3021.

63 POULTRY AND LIVESTOCK

63A POULTRY AND SUPPLIES

BROODY HEN FOR SALE. PHONE E 4879, after 3 p.m.

FOR SALE—BREEDING PEN, 12 WHITE Wyandotte hens, two years old, $1.00 each. White Wyandotte hatching eggs, 5c each. Mrs. R. D. Tait, Keating Crossroad.

GOOD BREEDING STOCK, RHODE Island Red cockerels, pullets and yearling hens. Phone 81W, Colquitz.

63 POULTRY AND LIVESTOCK (Continued)

WRITE FOR A COPY OF MY 1933 CATALOGUE, which contains a NEW PRICE LIST and INFORMATION ON FEEDING POULTRY.
White Leghorns and White Wyandottes
Chicks, Hatching Eggs and Cockerels
L. F. SOLLY
Lakeview Farm, Westholme, B.C.

600 SINGLE COMB WHITE LEGHORNS, in full lay, ten months old. Will sell all or part. Apply W. Grant, Cloverdale P.O.

63B HORSES

FOR SALE—GOOD RIDING HORSE, OR will exchange for good cow. Box 3465, Colonist.

63C CATTLE

FOR SALE OR TRADE FOR BEEF COWS —One Irish Guernsey heifer and one Jersey grade, fresh in a few days. Phone G 1311. Rogers, Saanich Road.

JERSEY GRADE HEIFER, FRESHENED yesterday; quiet, easy milker. George McLean, Sidney.

63F DOGS

ENGLISH BULL TERRIER PUPPIES FOR sale. Axon, 516 Victoria Avenue.

POLICE PUPS FOR SALE—PRICE TO suit times. E. Cullin, Blenkinsop Road, near Mount Douglas. Albion 40Y.

63X MISCELLANEOUS

GENUINE ROLLER CANARIES, "BUGLE noted." Rosedale Aviaries, 1710 Denman Street.

65 AUTOMOBILES

RADIATORS AND FENDERS

AUTO RADIATOR, BODY AND FENDER Specialists. Workmanship that cannot be excelled
SURGESS BROS.
1309 Quadra Street E mpire 8231

65A FOR SALE

ANOTHER LOT OF LATE MODEL CARS. We are now wrecking 1926 Model "A" Ford Tudor, 1926 Chevrolet, 1926 Hudson, 1926 New-Day Jewett and other late model cars. All parts for sale at hard time prices.
W. FRANK CAMERON AUTO PARTS
949-953 View Street Phone E 6632

BUICK BROUGHAM. GOOD LOOKS, special finish, real comfort. Buick economy and satisfaction at a very reasonable price. Guaranteed $695

OVERLAND TOURING. A good-running little car that has been well looked after $75

Assortment of Others
H. A. DAVIE, LTD.
McLaughlin-Buick Cars — G.M.C. Trucks
860 Yates St. Phone G arden 3154

MUST SELL LATE 1929 FORD TUDOR, A1. $300. 1020 Caledonia Avenue.

PRIVATE OWNER WILL SELL NICE closed model Oldsmobile, always kept in fine shape, price $450. This good model seldom on market. Apply 760 Pandora Avenue

BEGG MOTOR CO., LTD.

PLYMOUTH SEDAN, free-wheeling, floating power, in good order. Something special in value $650

BEGG MOTOR CO., LTD.
G 1144 865 Yates Street

SAVE MONEY BY USING RED'S RE-liable retreads. Quadra at Pandora.

USED CARS BOUGHT AND EXchanged. Masters Motor Co., Ltd.

"JUNKIE," AUTO WRECKER

WANTS 50 LATE MODEL CARS FOR wrecking. Best cash price paid. We have spare parts for the following late model cars in stock: 1924-30 Buicks, Cadillac, Chevrolet, Chrysler, Dodge, Essex, Model "A" Ford, Hudson, Hupmobile, Jewett, Paige, Pontiac, Reo, Studebaker, Willys-Knight; also a large assortment of truck parts. Engines from $25 up. S. H. tires, all sizes. Batteries, generators, starters.
PACIFIC AUTO WRECKING CO., LTD.
937 View Street Phone E 7521

WHIPPET SEDAN—THIS CAR IS EQUAL to new. Has only traveled 10,000 miles	$250
CHEVROLET "6" SEDAN, 1929	$395
DURANT TOURING	$50
STAR TOURING	$55
FORD TOURING, 1927	$45

CECIL EVE MOTORS, LTD.
Pontiac Sales and Service, 900 Fort Street

1926 WHIPPET FOUR COACH. A VERY economical little car, with new licence to March, 1934	$165
1925-26 CHEVROLET TOURING, with new licence to March, 1934	$75
1928 CHEV. ROADSTER, with new licence	$165
1926 JEWETT NEW-DAY COACH	$185
1927 EARLY ESSEX COACH	$165
1922 MAXWELL TOURING	$19.50
1922 CHEVROLET BABY GRAND TOURING	$39.50
1926 BUICK COACH	$185
1927-26 OLDSMOBILE COACH	$195
1925-26 STAR SPORT TOURING	$75
STEARNS-KNIGHT SEDAN, a beautiful machine. This is a 1924 model but has only run 24,000 miles, and well kept. Given away at	$150

MASTERS MOTOR CO., LTD.
909 Yates Street Phone E 3541

BUY HERE WITH CONFIDENCE
$365—WHIPPET SEDAN, 1930
$395—CHEVROLET SEDAN, 1926
$495—CHEVROLET SEDAN, 1930
$525—CHEVROLET COACH, 1931
THE MOTOR HOUSE (VICTORIA), LTD.
Chevrolet Dealers
Phone E 1107 371 Yates Street

JAMESON'S FOR BEST VALUES IN FIRST-CLASS USED CARS

1930 DURANT "4" Sedan. Cannot be told from new; run only short distance and most economical family car. Reduced to $445

1930 STUDEBAKER Commander Regal Sedan, in first-class condition, side equipment, trunk rack. Reduced to $795

FORD Tudor, in good running order $25

JAMESON MOTORS, LTD.
740 Broughton Street Phone G 1131

A BARGAIN
1930 ESSEX COUPE. This car is priced for quick sale and is a real buy. $525
CAR SALES DEPT.
Jonas Bros.' Service Station, Ltd.
Corner Yates and Quadra. Phone E 4021

TODAY'S BEST BUY
DE SOTO DE LUXE COUPE with rumble seat. This car is in exceptionally good condition; the tires, upholstery and paint look like new. Equipped with six wire wheels and trunk rack. The motor is in tip-top shape and the car is in all respects like a new car.
TODAY'S BEST BUY at $685
Many Others
"Ask Any Plimley Used Car Owner"
THOMAS PLIMLEY, LTD.
Serving the Public for Forty Years
1010 Yates Street G 7161

NATIONAL MOTOR CO., LTD.

1929 FORD FORDOR	$325
1930 FORD TUDOR	$395
1931 FORD CABRIOLET	$485

We also have in stock a number of Ford Deliveries and Trucks.
NATIONAL MOTOR CO., LTD.
619 Yates St. G arden 6177

1926-27 STAR COUPE, NEEDS PAINT and top repairs; $45. Phone G 8069

1929 DODGE D.A. SEDAN. BARGAIN. Terms or trade. Phone E 1594.

1931 FORD TUDOR, PRIVATELY owned, like new. $335 cash. E 9187. 793 St. Patrick Street.

A Mart for Busy Readers—Property for Sale or Trade

65 AUTOMOBILES (Continued)

65B WANTED

DO YOU WISH TO SELL YOUR CAR for cash? We will display your car in our showroom, advertise, handle the selling, financing and trade-in for a moderate commission. Car Sales Dept., Jones Bros.' Service Station, Ltd., corner Yates and Quadra. Phone E 4021.

LATE MODEL SMALL CLOSED CARS bought for cash. Thomas Plimley, Ltd., G 7161.

TRADE WALNUT PLAYER-PIANO, LIKE new, for light coupe, 4-wheel brakes. Box 3413, Colonist.

WANTED—LIGHT COUPE, ROADSTER or coach, about 1929. Box 3499, Colonist.

WILL PAY CASH FOR 50 USED CARS Victoria Auto Wreckers, 731 Cormorant, E 8444.

69 BUSINESS OPPORTUNITIES

WANTED—PARTNER WITH $1,000 OR $2,000 to invest in business with British agencies; security and job to right party. Box 3476, Colonist.

WANTED—A GROCERY STORE. STATE price and amount of stock, etc. Box 3407, Colonist.

WESTERN MANUFACTURER OF FAST-selling commodity is desirous of appointing distributors for Prairie Provinces. Exceptionally liberal discounts, full protection and every assistance will be given. This is an unusual opportunity for a wide-awake man to make really good money, even under present business conditions. Only small amount of stock need be carried. For full particulars write Box 3459, Colonist.

69A AGENTS' OFFERINGS

GROCERIES, CANDIES, ETC.—EXCELlent corner store, doing smart trade; turnover $600; low rent, good living quarters. Fixtures include Frigidaire. Everything (stock and fixtures), goes for $775. Phone G 6041, Rosevear & Gordon, Ltd., 110 Union Building.

70 BOATS AND ENGINES

BOAT LUMBER, CEDAR, SPRUCE AND oak stock, low prices. Spruce oars $1.25 per pair, shaped. DALZIEL, G 1433.

WANTED—DINGHY, 8-10 FT. WILL exchange Studebaker coach and cash for cabin cruiser. Box 3466, Colonist.

WANTED—GOOD 12-FT. ROWBOAT, clinker-built, preferably with sail. P.O. Box 952, Victoria.

12-H.P. PALMER ENGINE, CLUTCH and propeller. Victoria Motor Boat Co., Bay Street.

71 BUSINESS DIRECTORY

CARPENTERS

ANYTHING IN BUILDING OR REPAIRS. Roofing a specialty. T. Thirkell, E 4625.

DYEING AND CLEANING

CITY DYE WORKS — GEO. McCANN, proprietor, 844 Fort St. Phone G 1621.

EMBOSSED STATIONERY

PRIVATE STATIONERY EMBOSSED IN any design or color. The Colonist Commercial Printing Dept., Garden 5241.

FLOOR SURFACING

ANY OLD FLOOR RENOVATED. PRICE down as low as 5¢ per room. V.I. Hardwood Floor Co., 707 Johnson Street. Phone G 7314.

E 9039—PREMIER FLOOR CO.—E 5330 Dark floors resurfaced like new.

WESTERN FLOOR, 454 GORGE ROAD. Old or new floors. E 8915.

LITHOGRAPHING

LITHOGRAPHING — LITHOGRAPHING, engraving and embossing. Nothing too large and nothing too small. Your stationery is your advance agent. The Colonist Printing & Publishing Co., Ltd.

PUBLIC STENOGRAPHERS

ETHEL SEYMOUR, 207 CAMPBELL Building, Douglas Street. Phone Garden 2535. Authors' manuscripts, law and general. Strictly confidential.

PRINTING

PRINTING

Let Us Attend to Your PRINTING NEEDS For Your Office and Social Requirements

We will cheerfully handle your largest or smallest order.

THE COLONIST

1211 Broad Street Phone G 5241

Printing, Lithographing Bookbinding, Engraving

RAZOR BLADES

"JUST SMOOTH YOUR FACE" WITH A Myatt's British blade and smile. New low prices, 40c pkt., two for 75c.

TYPEWRITERS

RENT OR PURCHASE A REMINGTON, $3 monthly. Remington Typewriters. G 6013.

WOOD

ALL BEST FIR DRYLAND WOOD—Special, $4.75 cord; half, $2.50. First growth cordwood, 13-in., $2.25 half cord. Furnace wood, $2.25 load. E 3742.

ALL DRY FIR WOOD, $4.50 CORD; real dry cordwood, special, $5.75. G 0122.

BEST CEDAR WOOD, $3.00; MIXED cedar, $1.75 load. Phone E 6733.

CORDWOOD SAWN, ANY LENGTH; DANgerous trees topped or limbed. E 6699.

DRYLAND MILLWOOD; CORDWOOD, bark, lowest prices. Sooke Lake Dryland Wood Co., E 3344.

DRYLAND WOOD AND KINDLING Rodger, Alpha St., G 3314; G 5062 night.

MILLWOOD, $4.50; THICK DRY BARK, $6.50; dry slabs, $8; cordwood, $6.50. Youbou Wood Co., E 4532.

WHITE FUEL CO.—DRY CORDWOOD, 13-in., 16-in., first growth fir. E 7834.

SHAWNIGAN DOUGLAS FIR WOOD COMPANY

Agents for Shawnigan Lake Lumber Co

$4.50 CORD. Inside blocks, $6 cord. Kindling, $8. Malahat slab, $5.75 cord. A1 cordwood, $6.25. E 3914, night E 8842. 3300 Government Street.

72 PROFESSIONAL DIRECTORY

OSTEOPATHIC PHYSICIANS

DR. VERNON B. TAYLOR, REGIStered and licensed, 406-7-8 Belmont Building. Phone Empire 7823.

ASTROLOGY

"MAHDI," ASTROLOGIST, ETC., CPCT daily. Book of Science, $1. 3 questions free. "Mahdi," CPCT, Victoria.

76 EXCHANGE—REAL ESTATE

A BUSINESS LOT ON DOUGLAS ST., close to the Hudson's Bay. Exchange for small bungalow. 1609 Gladstone Ave.

CLEAR, LEVEL, LARGE LOTS, CLOSE in, but taxes under $7; near car and park, and facing new school. Pemberton & Son, 625 Fort Street, phone G 8124.

CHAS. P. EAGLES, 530 SAYWARD BLK. Exchanging real estate is my specialty. Submit your real estate problems.

EXCHANGE FOR CLEAR TITLE HOME in or near Victoria—Ten-acre fruit ranch, bearing, at Oliver; value $5,000, some terms. Box 3315, Colonist.

EIGHT-ROOM HOUSE, WEST END, near bay and park; partly furnished; revenue-producing; value $5,000, clear title; for farm on Vancouver Island. Give full particulars. Owner, 1674 Davie Street, Vancouver.

1. 7-ROOMED HOUSE, DELIGHTFULLY situated on high ground; attractive living-room, hardwood floor. Will exchange equity for lakeside or other property.

2. APARTMENT PROPERTY. EQUITY to exchange for bungalow.

OLIVER, STEWART CLARK & CO., LTD. 840 Fort Street Phone E 5041

To Out-of-Town Subscribers

Out-of-town subscribers who wish to answer advertisements in which only the telephone number of the advertiser is given may mail their replies to The Colonist, and The Colonist will communicate such replies to the advertiser.

78 HOUSES FOR SALE

A FIVE-ROOMED FULLY MODERN stucco bungalow, Oak Bay way. G 5924.

ATTRACTIVE FIVE-ROOM BUNGALOW, exceptional value, splendid condition, ½-mile circle; taxes $33; clear title. Reduced for immediate sale, $1,100. 1606 Rebecca Street, Pandora.

A RENTAL BUY—COSY 4-ROOM COTtage, in shipshape condition, kitchen and pantry, 3-piece bath; garage; good garden. $150 cash, balance $15 per month. Taxes $10. Total price (only) $800. Phone G 6041, Rosevear & Gordon, Ltd., 110 Union Building.

ATTRACTIVE STUCCO BUNGALOW with about half an acre of land, in Saanich. Bungalow contains five nice rooms, bathroom and full cement basement. Stucco garage. Wonderful value at $1600

ANOTHER EXCEPTIONAL BARGAIN IS a really good five-room bungalow, with full basement and furnace, just outside the city, the owner of which is forced to sell and has cut the price to $1750

HUGH MAY

403 Union Bldg. Phone E 1614

KER & STEPHENSON, LTD.

HOUSE FOR SALE ADJOINING UPLANDS DISTRICT

A NEW WELL CONSTRUCTED HOUSE of six rooms, containing hall, large light sitting-room, open fireplace, splendid hardwood floors, dining-room, convenient kitchen, tile draining boards, wash tubs, cupboards and bins, breakfast alcove, one bedroom and bathroom with the best of plumbing fixtures, tile floor. Upstairs two bedrooms and washroom and landing, suitable for a sewing-room. Excellent basement. Hot-water heating and garage.

PRICE $5800

KER & STEPHENSON, LTD.

Real Estate, Insurance & Financial Agents

1205 Government Street Phone G 4127

FOR SALE OR RENT

Well Built and Attractive Home at 1655 PANDORA AVENUE on car line Near Oak Bay Junction

CONTAINS seven large rooms, of which all except kitchen have open fireplaces; also HOT-WATER HEATING.

Large Grounds

Property All In Good Condition and Ready for Immediate Possession

Would Rent to Strictly Reliable Tenants

SALE PRICE $5500

On Convenient Terms

SWINERTON & MUSGRAVE, LTD.

620 Broughton St.

DO YOU WANT A COMFORTABLE home, tax free and with a small income attached? If so, see this stucco duplex house containing four rooms, bath and garage downstairs, with the upstairs rented for twenty dollars. Walking distance from city, two minutes from Parliament Buildings. Total price $3,000, terms.

LEIGH REAL ESTATE & BUILDING, LIMITED.

302 Pemberton Bldg. Phone Empire 3043

HOUSES BUILT ON INSTALMENT PLAN. Bale, contractor, Fort and Stadacona.

LOW-TAXED PROPERTY

HALF ACRE, two-mile circle. Neat five-roomed bungalow. Fruit trees. Price $2500

HALF ACRE, two-mile circle. Quadra district. Large four-roomed bungalow $3000

1 ACRE, two-mile circle. Family home. Rich soil with fruit trees $2100

2 ACRES, three-mile circle. Five-roomed bungalow $2500

2½ ACRES, eight-mile circle. Three-roomed cottage; large poultry house. Price $850

2½ ACRES, eight-mile circle. Six-roomed semi-bungalow. Small fruits. Price $2750

5 ACRES, cleared. Seven-roomed house, modern plumbing, light and water; outbuildings. Suitable site for store and gas station. Price $2900

PHONE E 1614

P. R. BROWN & SONS, LTD.

HIGH PART OF GORGE—CLOSE TO PUBLIC PARK. Furnished bungalow of five rooms; living-room has open fireplace, separate pantry off kitchen, three-piece bathroom; cement basement, furnace, laundry trays; garage and two splendid lots, well fenced. A choice little property which must be sacrificed as owner is leaving for the South. Close to public and high schools and two minutes' walk to Gorge bus. Saanich taxes and easy terms. PRICE ONLY $2200

HIGH LOCATION—CLOSE TO BELMONT AND GLADSTONE. Splendid family home of seven rooms, in perfect condition. This is not an old house and has all modern conveniences. Owner must, for good reason, sell, and has fixed a "give-away" price of only (on terms) $1800

P. R. BROWN & SONS, LTD.

1113 Broad Street Phone G 7171

FAIRFIELD BUNGALOW OFFERED AT AN ATTRACTIVE PRICE

SITUATED IN THE HIGH PART, CONvenient to business, park and transportation. Five rooms, spacious living-room with fireplace. French doors to dining-room, kitchen with all culinary conveniences. Good basement, furnace, wash trays; garage detached. Exceptionally well kept garden.

For Price and Particulars

MARA, JONES & CO., LTD.

1213 Broad Street Phone E 3623

SIX-ROOM HOUSE, NEAR HIGH School. Would sell on rental basis. Box 3440, Colonist.

MODERN SIX-ROOM OAK BAY BUNGALOW

Small Cash Payment

THIS ATTRACTIVE CREAM STUCCO bungalow is situated on Victoria Avenue, just south of McNeil, where bus passes every twenty minutes. Full cement basement with garage space. Hall, living and dining-room have hardwood floors, rest are No. 1 edge grain. Wash tubs in basement. All rooms are bright. Front and back fenced and all ground in lawn and garden. Price includes electric light fixtures, blinds, linoleum. Lovely front porch, also latticed-in porch at rear. Bathroom with built-in tub and shower. Only one window in house faces north. $350.00 cash and balance arranged will buy this very desirable bungalow.

PRICE $4350

Apply to Suite 23, Winch Building

OWNER ABROAD ORDERS QUICK SACRIFICE

of his home here, situated in a nice residential district, high location. Six-room fully modern semi-bungalow, cement basement, furnace, hardwood floors, garage, etc. Everything is in A1 condition, both interior and exterior. The grounds are well laid out in lawn, flower beds, etc. The house was listed below cost for $5,500, but I am now instructed to accept an offer around $3,500. If you wish to secure a substantially-built, comfortable home for a depression price, let me show you this one at once, as it will not remain on the market long at this greatly reduced figure.

ROBERT MORTON

130 Pemberton Bldg E 0832

78 HOUSES FOR SALE (Continued)

Established 1863

FOR IMMEDIATE SALE

OWNER WANTS QUICK ACTION AND IS willing to make the price attractive on a very nice stucco dwelling in Oak Bay, on seafront. Beautiful views. Contains seven rooms, hot-water heating, hardwood floors in main rooms. A large living-room, a library 10.6 x 18, overlooking the sea, a nice dining-room, Dutch kitchen; three bedrooms. In all a compact and cheerful house, easy to run and inexpensive to keep up. Taxes under $100. Ask for appointment to see it. No reasonable offer refused.

QUADRA DISTRICT—LARGE SIX-ROOM BUNGALOW, in excellent condition. Living-room about 35 feet long, three bedrooms. Splendid lot. Absentee owner says get an offer. Asking price, only $4500

THE B.C. LAND & INVESTMENT AGENCY, LIMITED.

922 Government Street Phone G 4115

$1500—BUNGALOW, FIVE ROOMS, close to bus, car and schools. Cement basement, and furnace; garage. Small cash payment and balance $15.00 per month, including interest at 6 per cent.

$1800—TERMS—NORTH QUADRA. New four-room bungalow; well constructed. Nice bright rooms, open fireplace, full cement basement. Fine view of sea and mountains.

$2200—GORGE, high part. Five rooms, furnished, cement basement, furnace, garage, and two lots. A comfortable home and a real bargain. Low taxes. Terms.

E. E. HEATH

625 Yates Street Phone E 4041

$2800—SEVEN-ROOM HOUSE, FULLY furnished, including washing machine, chesterfield suite and combination radio-phonograph; also 1927 Buick sedan included in this price. Owner going to South America and must sell. Terms can be arranged. Call G 3736.

FOR SALE

We Are Giving This Six-Roomed House Away

$525 CASH

Living-room with open fireplace, dining-room, kitchen and three bedrooms. Average lot to 15-ft. lane. Why pay rent? Title clear. Immediate possession.

H. G. DALBY & CO., LTD.

UNUSUAL OAK BAY OFFER

at a greatly reduced price. This is a seven-room bungalow, steam heated, exceptionally well built, on two lots, high location on one of the best avenues.

FOR SALE AT ONLY $5750

ALFRED CARMICHAEL & CO., LTD.

Garden 7341 1310 Broad Street

$1000—$300 CASH—4-ROOM BUNGAlow, full basement, good lot, three-piece bath; handy to transportation. Esquimalt district. Low taxes.

$1450—A REAL investment—Neat 3-room cottage, 3-piece bath, lot 65x236. House is fully furnished and in splendid condition. Now leased to good tenant at $17 per month.

$1050—4-ROOM cottage, some furniture, greenhouse 30x50 ft., McClary heater; large lot. Saanich, close in.

$1300—$300 CASH—5-room semi-bungalow, in splendid condition; cement basement, furnace, garage; large lot in large and small fruits; located on high land, Saanich, close in.

THE INDEPENDENT INSURANCE AGENCIES, LTD.

574 Yates Street Phone G 1851

BRAND NEW BUNGALOW, OAK BAY

$1975—ON GOOD TERMS. Four rooms, consisting of large living-room, open fireplace, two good-sized bedrooms, three-piece bathroom and extra good modern kitchen with built-in features; garage in basement, fully cemented. This price includes new linoleums. Taxes $36.

NATIONAL REALTY CO.

1339 Broad Street G 4013

$1400—A COSY FIVE-ROOM BUNgalow, in a nice wide street in James Bay, easy walking distance to city and has been decorated all through. If you are looking for a bargain see it as it must be sold.

GEORGE RANDALL

Real Estate, Insurance

1303 Douglas St. Phone G 7241

5-ROOMED BUNGALOW, MODERN, TWO bedrooms, basement, furnace; lot 60 x 120, fruits, garden; garage. Owner, 339 St. James Street.

80 PROPERTY FOR SALE

CARPENTER WANTS SAANICH LOT, close in. Will exchange labor. G 7056.

SITES FOR SUBURBAN HOMES

GORDON HEAD DISTRICT—Single acres with sea views, at $800 and $900; 7½ acres for $2,500.

CEDAR HILL ROAD—Fine acreage, with good views, partly treed, at $350 and $300 per acre.

NORTH QUADRA STREET—Two parcels of 2½ acres each at $1,000 each.

SHELBOURNE STREET VALLEY—Large lots at from $75 to $150.

LARGE ELK LAKE WATERFRONTAGE—Thirty acres for $3,500.

TATTERSALL DRIVE — A picturesque property of four acres, with fine sea views, for $2,000.

CHARLTON STREET—A fine parcel of ten acres for $1,000.

All these have city water and electric light available. We will be very glad to take you out to look them over, show you boundaries and in every way help you to get a clear idea of their possibilities.

THE ROYAL TRUST COMPANY

Real Estate Dept.

1202 Government St. Phone E 4126

HAVE CLIENT WITH $1,350 CASH wanting to purchase CLEAR TITLE to five-room bungalow with basement. Must be within easy walking distance of Spencer's. Phone G 6041, Rosevear & Gordon, Ltd., 110 Union Building.

LOT, 79 FT. BY 100 FT., FOR $100 Denman Street. Inquire at Branson Investment Co., Ltd., 614 View St. Phone G 4121.

80C OAK BAY

LOT ON BEACH DRIVE, $800. NEAR Uplands, overlooking Gulf. Terms to right party. Box 9999, Colonist.

81 PROPERTY WANTED

BY RELIABLE PARTY—TWO TO SIX acres with modern house, garage, to rent cheap, on lease. Box 3314, Colonist.

WANTED—SMALL DAIRY BUSINESS or milk route, near city. Might buy property. Box 3460, Colonist.

WANTED — LISTINGS OF ACREAGE, city and suburban properties for sale, rent or exchange. Rents collected. We can save you money on all kinds of insurance.

Please Note Our New Address 518 Sayward Building

W. J. CLARK & CO., LTD. G 6834

82 ACREAGE FOR SALE

CHEAP SHAWNIGAN ACREAGE

EIGHTY ACRES, FRONTING ON GOOD road, close to E. & N. Railway, at Shawnigan Lake. Plenty of good timber. About two acres cleared, with some buildings in need of repair. Price of $400 cash.

JOHN GREENWOOD

Bank of Toronto Bldg., 1406 Douglas St.

NORTH SAANICH TEN-ACRE FARM with four-room house, barn and outbuildings; $3,000. Sparling, Sidney, B.C.

1¾ ACRES, ALL GOOD LAND, ESQUImalt Road, near Fraser Street, whole or part. Phone G 5924.

86 FARMS FOR RENT

MODERN 80-ACRE FARM, 12 MILES from Victoria. Box 2443, Colonist.

87 FARMS WANTED

SASKATCHEWAN FARMS, COLLECtions wanted. Prompt personal service. Write L. B. Henn, J.P., Macrorie, Saskatchewan.

WANTED—ACREAGE, PART CLEARED, with small house. $300 cash, full price. Any district. Box 3406, Colonist.

85 FARMS FOR SALE

Established 1863

MAKE A LIVING OFF THE LAND. NO rent to pay; very low taxes. More than 11 acres, about 9 acres of excellent soil cleared, 3½ acres of bush and timber; 4-room house and other buildings, good well. Situated on salt water, good fishing. One hour's drive from city. A bargain at $2500

$900 BUYS 7 ACRES, WITH LARGE 4-room bungalow, basement, house partly finished, 2 to 3 acres cleared. City water and light.

HALF-ACRE SEAFRONT LOT, on sheltered cove, near Sidney. Boathouse for 40-ft. launch, marine ways. Asking $1500

If you don't see what you want advertised please inquire. We have some excellent buys in small and large acreage tracts.

THE B.C. LAND & INVESTMENT AGENCY, LIMITED.

922 Government Street Phone G 4115

HIGHLY PRODUCTIVE DAIRY FARM for sale, 14 acres; six miles from Victoria. Comfortable dwelling and all necessary outbuildings. Land largely in Fall crops. Running stream and spring. Furniture, implements, and some stock go with the place. An exceptional opportunity to acquire a place that will fill the requirements of most dairymen at a reasonable price, $5,350. Robert Grubb & Co., 312 Sayward Bldg., Victoria.

POULTRY FARM; ACCOMMODATION for over 1,000 birds, in good order, and other buildings. Five-roomed house with sleeping porch, bathroom, veranda, etc. Excellent water supply. Standing in 17 acres, with 6 in crop. Price only $2,300. Can be purchased on very easy terms.

C. WALLICH

Real Estate and Insurance Agent

Cowichan Station, V.I.

IN THE MATTER OF THE ESTATE OF JOSHUA HENRY WARNER, Deceased, Late of Victoria, B.C.

Notice is hereby given that all persons having any claims against the late Joshua Henry Warner, who died at the City of Victoria, aforesaid, on the 23rd of November, 1932, are required to send by post prepaid and registered, or delivered to the undersigned, the solicitors for the Executors under the will of the said Joshua Henry Warner, their names and addresses and full particulars in writing of their claims and statements of their accounts.

And take notice that after the 15th day of February, 1933, the said Executors will proceed to distribute the assets of the said deceased among the persons entitled thereto, having regard only to the claims of which they shall then have had notice, and that the said Executors will not be liable for the said assets or any part thereof to any person of whose claim they shall not then have received notice.

Dated at Victoria, B.C., this 10th day of January, 1933.

ELLIOTT, MACLEAN & SHANDLEY, 304 Central Building, View Street, Victoria, B.C., Solicitors for George Frank Staily and Ernest Basil Watkins, Executors of the said estate.

DISSOLUTION OF PARTNERSHIP

Notice is hereby given that the partnership heretofore subsisting between W. J. Gilliland, Geo. R. Randall and C. J. Robertson as Real Estate and Insurance Agents, under the firm name of W. J. Gilliland & Co., at 1303 Douglas Street, Victoria, has been dissolved by mutual consent, all accounts owing by the said firm will be paid by G. R. Randall, and all accounts owing to the said firm are to be paid to the said G. R. Randall, W. J. Gilliland retaining the firm name of W. J. Gilliland & Co.

Dated this 14th day of January, 1933.

W. J. GILLILAND
GEORGE R. RANDALL
CHARLES J. ROBERTSON

IN THE SUPREME COURT OF BRITISH COLUMBIA

In the Matter of the Estate of MOSES LENZ, Deceased, Late of Victoria, British Columbia, Merchant

TAKE NOTICE that the said Moses Lenz died on the 7th day of December, 1932, and his Will was proved by Max Leiser in the Supreme Court of British Columbia, who was appointed Administrator thereof.

AND FURTHER TAKE NOTICE that all persons having claims against the above estate are required to send the same, duly verified, to the undersigned before the 1st day of March, 1933, after which date the Administrator will proceed with the distribution of the estate, having regard only to such claims which he shall then have received notice.

Dated this 9th day of January, 1933.

CREASE & CREASE, 410 Central Bldg., Victoria, B.C., Solicitors for the Administrator.

Sheriff's Sale

Antique Furniture

Under and by virtue of a writ of fieri facias issued out of the Supreme Court of British Columbia to me directed in the action Muriel Constance Thompson, Plaintiff, and Frederick Smith, the Defendant, I have seized and taken possession of the entire stock of Antique Furniture, etc., of the Defendant Frederick Smith, consisting of large stock of Queen Anne and Georgian Antiques, and will offer the same for sale at public auction on Friday, January 20, 1933, at the hour of 1:30 in the afternoon, at Maynard's Auction Rooms, No. 733 Johnson Street, Victoria, B.C., where the goods can be seen.

For further particulars apply at my office.

Terms of sale, cash.

H. W. GOGGIN, Sheriff

Sheriff's Office, Victoria, B.C., Jan. 9, 1933

CORPORATION OF THE CITY OF VICTORIA

TENDERS FOR SUPPLIES

Sealed tenders, endorsed "Tender for Supplies," and addressed to the undersigned, will be received up to 4 P.M. on Monday, February 6, 1933, for the supplying of the following to the Corporation of the City of Victoria for the year 1933:

Milk	Sand and Gravel
Bread	Cement
Fish	Stationery
Coal	Printing

Specifications and particulars may be obtained at the office of the City Purchasing Agent. A certified cheque equal to 5% of the amount of tender or estimated contract, made payable to the City Treasurer, must accompany each tender.

The lowest or any tender will not necessarily be accepted.

E. S. MICHELL, Purchasing Agent.

City Hall, Victoria, B.C., January 16, 1933.

WANTED

2 Acres or more in Saanich, with or without house, in exchange for 6-room modern home in Vancouver, only built four years. Cement basement, furnace and laundry tubs, double garage; would assume mortgage if necessary.

ARTHUR E. HAYNES, LTD.

Fire and Auto Insurance, Collections

725 FORT STREET

Office E 3623 Night G 2966

Elk Lake District

EXCHANGE

Finest six-room house in district. Hot water heating. Conservatory, private water supply, garden, orchard, tennis court, 3½ acres, southern exposure.

FOR

Good modern bungalow or house in Victoria, Oak Bay, value $7,500.

Victoria Homes & Gardens, Ltd.

COL. DE MOSSIN

Real Estate and Insurance

618 Broughton Street E 6104

Vancouver Island News

COUNCIL MEETS AT LADYSMITH

Thanks Received for Aid in Relief Work—British Coal Discussed

LADYSMITH, Jan. 16.—A communication from the president of the Welfare Association was read at the recent council meeting, thanking the council and city departmental staffs for their help and co-operation in the relief efforts sponsored by the association.

The secretary of the Ladysmith-South Wellington band wrote, accepting the terms of the lease offered the band in connection with premises on Gatacre Street.

The publicity attending the recent increase in the importation of British coal into the province called for a thorough discussion of the matter. Mayor Mason believed that public bodies interested and affected by the importation were in somewhat of a dilemma under the circumstances. It was a perfectly legitimate enterprise, and strictly within the technical provisions of the Imperial Economic Conference, which had overlooked, rather than dealt with, such a contingency. The coal industry in British Columbia, and particularly on Vancouver Island, had for some time suffered from shorter working time, because of a lessened demand, and now a high grade of British coal was offered on the retail market at the same prices as the British Columbia product.

These circumstances could only aggravate an already serious condition, and he believed the council and any similar body, recognizing how much of the Island's well-being depended on the working of local mines, should at least register a protest in the matter. Several aldermen spoke in similar terms, and a motion of protest will be forwarded to the Minister of Mines at Victoria, the Minister of Trade and Commerce at Ottawa, and to C. F. Davie, M.P.P., and to C. H. Dickie, M.P.

MAYOR'S APPRECIATION

Before adjournment, Mayor Mason expressed his appreciation of the co-operation accorded him by the council during the past year, and, speaking for the council, he sincerely thanked the city clerk and every member of the city staffs for their work. The new year promised to be a difficult one, but these difficulties could be met and largely overcome if the spirit of co-operation and mutual help governed the actions of the year ahead.

The aldermen present spoke in similar lines, and two motions, one thanking the press, and the other appreciating the response of the citizens to the appeals of the council, were passed to record the sentiments expressed by the Mayor.

LECTURE AT CHURCH

DUNCAN, Jan. 16.—Mr. J. Stephens gave an interesting lantern lecture at the United Church on Thursday evening. Much appreciated vocal solos were given by Mrs. A. Beesley, and organ solos by Mr. Bernard Ryall. A collection was taken for the organ fund.

QUALICUM HOLDS CHURCH MEETING

QUALICUM BEACH, Jan. 16.—The annual meeting of the congregation of the United Church was held on Thursday evening. Rev. C. Finnemore presided and W. Hackworth was elected secretary of the meeting.

In a brief report on the general work, the pastor called attention to some salient features of encouragement, and expressed his appreciation of the workers in the several organizations. Mrs. Dobbin, acting superintendent, and Austin McTaggart, treasurer, reported for the Sunday school, showing the average in both enrollment and attendance well maintained with five classes in operation. The treasurer's report showed all expenses met and a good balance for future school supplies.

K. Bell and J. Golding reported for the Young People's Society, which reflected a growing interest and increased membership. The report of the Ladies' Aid and manse funds, given by Mrs. Hackworth, reflected great credit on the faithful work of the society.

After the reports had been considered the pastor welcomed, in the name of the congregation, Rev. G. A. Wilson, D.D., superintendent of missions, who spoke in appreciation of the work of the year and delivered an inspiring address. Votes of appreciation were tendered to Mrs. Golding for floral decorations in the church, week by week, and to Mrs. E. Sanders for her services as organist. Miss Elsie Golding was elected assistant organist. E. Sanders and W. Hackworth were re-elected to the board of stewards for a term of three years.

A vote of appreciation to the minister, Rev. C. Finnemore, was heartily endorsed by a standing vote.

FORESTERS' LODGE ELECTS OFFICERS

NANAIMO, Jan. 16.—The following officers were elected by the Foresters' Lodge at its regular meeting last evening:

Court Progress—J.J.C.R., Sister F. Parrott; C.R., A. Clarkson; S.C.R., Sister Gill; secretary, Sister Busby; treasurer, Sister Bulman; S.W., Sister B. Scales; J.W., Sister B. Baird; S.B., Sister Termini; J.B., Sister I. Stephenson.

Court Nanaimo—J.P.C.R., Bro. W. Hutchinson; C.R., Bro. W. McKenzie; S.C.R., Bro. E. Webster; secretary, Bro. J. R. Crellin; treasurer, A. Hasenfratz; recording secretary, Bro. G. D. Tippett; S.W., Bro. O. Hasenfratz; J.W., Bro. J. Borserio; S.B., Bro. W. H. Squire; J.B., Bro. S. Ross; organist, Bro. W. Pashley.

After the installation a social time was held consisting of a supper, dance and whist drive.

VETERAN TELEGRAPH OPERATOR PASSES

NANAIMO, Jan. 16.—"Dad" Robert Gemmell, the oldest telegraph operator in Canada, passed away here on Saturday at the home of his daughter, Mrs. James McMaster, 40 Stewart Avenue, at the age of eighty years. Mr. Gemmell was a native of Tuckersmith, Seaforth, Ontario, and had been a telegraph operator for fifty-four years, retiring from active service five years ago.

He was known from coast to coast among telegraphers as "Dad" Gemmell. He commenced his career at Seaforth, Ontario, in 1873, with the Montreal Telegraph Co.

He is survived by one son, Roy, Vancouver, and three daughters, Mrs. R. Herrod, Weyburn, Sask.; Mrs. Edna P. Brown, Preston, Ont., and Mrs. James McMasters, Nanaimo.

The remains will be shipped to Vancouver for burial.

LEGION OFFICERS ELECTED

NANAIMO, Jan. 16.—At at well-attended meeting of the Canadian Legion, the following officers were elected for the ensuing year: President, C. F. Holmes; first vice-president, G. O'Brien; second vice-president, J. J. Cottle; executive, Comrades W. J. Smillie, E. R. Wilson, R. G. Good, H. Armishaw, C. Salter, S. H. Devlin, E. Clayton, G. Blackburn, W. B. Trenholm and W. S. Mortlock.

EGG-LAYING CONTEST

Results of the Vancouver Island egg laying contest, conducted during the week ending January 6, by the Dominion Experimental Station at Sidney, were:

	Totals to date Eggs	Points
Rhode Island Red—		
J. Burress	405	*341.1
H. C. Cooke	145	160.5
A. Georgeson	177	192.9
O. G. Hunt	343	318.5
Mrs. A. G. Jackson	331	290.5
S. L. Jones	226	224.3
H. D. Reid	336	324.8
Mrs. Amos Robinson	144	159.5
H. G. Scott	122	133.5
White Leghorn—		
Arthur Adams	147	176.9
R. F. Ault	320	367.2
W. Bradley	319	305.7
Dashwood Poultry Farm	237	235.4
F. W. Daykin	417	443.0
J. J. Dougan	126	116.0
J. J. Dougan	295	249.5
F. C. Evans	316	353.7
A. Georgeson	338	306.4
C. G. Golding	255	213.2
W. J. Gunn	283	358.0
J. Smyth	376	353.7
P. E. Lowther	243	320.7
Westwood Poultry Farm	336	332.3
T. Wilkinson	417	391.2
Light Sussex—		
R. V. Robinson	330	322.7
H. P. Williams	83	95.0
White Wyandotte—		
Geo. H. Mather	396	380.1
Exp. Station, Sidney	435	391.3
Exp. Station, Sidney	393	326.9
Australorps—		
Mrs. Estella Upton	150	107.6
Barred Rocks—		
Exp. Farm, Agassiz	265	234.4
E. C. Lambert	294	208.4
A. W. Schofield	148	117.8
Swastika Poultry Farm	341	293.3

*Leading pen

Waterfront Lots

And Choice Acreage in Esquimalt District

Call and See Our Maps and Listings

A. S. BARTON

119 Pemberton Bldg. Empire 6841

A PROPERTY "With a Future"

Located on Victoria's Principal Business Street, with two street frontages, one lot now zoned for business. The other lot has a large sixteen-room apartment and rooming house, completely furnished, bringing in a good income. For sale at less than

ONE-HALF PRESENT VALUE

For Appointment to View Call or Phone

THE GRIFFITH CO.

14 Arcade Bldg., 163 View Street

You'll Be Pleased

With this five-room bungalow. It has full cement basement, oil furnace, tubs, gas, two fireplaces; large, well-arranged rooms and garage.

Price $2,750, on Terms

There is no mortgage. Will also sell furniture.

Please ask for further details.

A. A. MEHAREY & CO.

Real Estate, Insurance, Stocks, Bonds

624 Fort St., Cor. Broad Empire 1187

SEAFRONT HOME Oak Bay

New attractive home now being completed. First-class construction and finish. Seven rooms of generous size, including three bedrooms, two bathrooms; oak floors, plate-glass windows, hot water heating. Beautiful mountain and marine views. Fine beach frontage lot. Price

$8000

Heisterman, Forman & Co.

608 VIEW STREET

Marine Drive, Oak Bay Waterfront Home

Stucco Bungalow of six rooms and half-acre of land, extending down to the sea. This beautiful bungalow has one of the finest marine views in Victoria, modern in every detail, heated by oil burner. Price reduced to $5250

On Terms

James Bay South Turner Street

A very attractive five roomed Stucco Bungalow. Well constructed and beautifully finished. Built by former owner as home for retirement. Hardwood floors. Handsome open fireplace in living-room; built-in features. Conveniently planned kitchen. Hot water heating. Cement basement, garage, garden. Lawn. A comfortable pretty home on a fine boulevarded street and convenient to city. Price $4500

Interesting Exchange A Gardener's Paradise

Orchard and garden, about one acre, highly developed, full-bearing fruit trees, berries, peaches, grapes, etc. Fine house of eight rooms, mahogany floors, 2 fireplaces, modern and in perfect condition; 1½ miles from City Hall. Owner will trade equity for house or other property, Vancouver or Victoria, and will assume reasonable mortgage.

BARGAINS OUTSIDE TOWN

Several Saanich Houses $400, $600, $950 Up

Fine Level 50-Foot Lots Mt. Tolmie-Terms-$150

LESS FOR CASH. Near Normal School.

11 Acres, Finest Loam

Cleared and drained. Various buildings. Well and creek. Terms $2750

Real House Bargain, $1,050

Brand new, overlooking lake. Wonderful high location and view. Modern plumbing, open fireplace.

32 Acres, Cheap, $4,000

About 35 cleared. House, well, and fenced. Very easy terms.

2 Acres and House, $1,250

Finest soil; one acre bearing logans; ample water. Fifteen minutes of city.

Pemberton & Son

Established 1887

625 Fort Street Phone G 8124

Country Home to Exchange for Oak Bay or City Bungalow

This very fine home of stucco construction, and all city conveniences, has six rooms and sun porch. It is exceptionally well located, close to beach and highway. The property consists of half an acre of ground with fruits of all kinds, and is under intensive cultivation. Here is an opportunity if you want a very fine home in the country at a most reasonable price.

Gillespie, Hart & Co. LIMITED

611 Fort Street Phone G 1181

McCloy & Co.

AUCTIONEERS

Attractive Auction TODAY, 1:30 P.M.

In Our Lesser Hall, Corner Pandora Avenue and Blanshard Street

Choice Antique and Modern Furniture

Genuine Baxter Prints, Georgian Silver, Sheffield Plate, Valuable Persian and Chinese Rugs, Old China, etc.

On view from 9 a.m. Sale Today

Auction Thursday at 1:30 P.M.

BETTER CLASS

Modern Furniture

Piano, Chesterfield Suites, Bedroom and Dining-Room Furnishings, Ranges, etc.

Goods received or sent for any time up to 10 a.m., Thursday.

McCloy & Co. Phone E 0022

MAYNARD & SONS

AUCTIONEERS

Instructed by the owners, we will sell at our Salesrooms, 731-733 Johnson Street, on

Wednesday, 1:30

An Exceptionally Fine Display of Very

Select Higher Class Furniture and Effects

Among the various items will be found beautiful 3-Piece Chesterfield Suite in Tapestry, a very nice toned Piano, a splendid 8-Piece Modern Walnut Dining-Room Suite with Tapestry-Covered Chairs, a very fine Walnut Bedroom Suite of 7 pieces, small Organ, etc.; Steel Ranges, Enameled Top Kitchen Table; this from one home. A further list from other homes later.

Also Our Morning Sale at 10:30 of Vegetables, Poultry, Etc.

MAYNARD & SONS

Auctioneers Phone G 3921

The Daily Cross-Word Puzzle

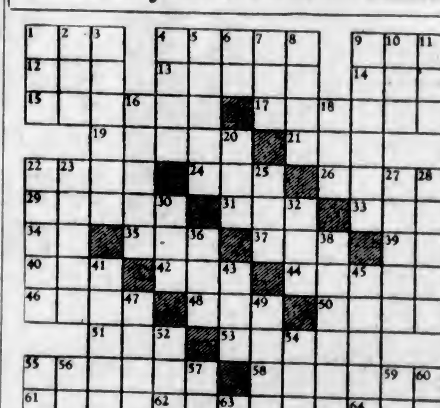

ACROSS

1. Fruit.
4. Handles roughly.
9. Part of head.
12. Eggs.
13. Attack.
14. Girl's name.
15. Large serpent.
17. Mythical monster.
19. Great Lake.
21. Snub-nosed dog.
22. Observes.
24. To steer wildly.
26. Flock.
29. Recreation tracts.
31. Small boat.
33. Spanish for river.
34. While.
35. Still.
37. Negative.
39. Greek letter.
40. Modern.
42. Wag.
44. High building.
46. To strike.
50. To go by.
51. Watch pocket.
53. Braid.
55. Blown gently.
58. Agreed.
61. Lubricant.
62. Reluctant.
64. To operate.
65. Mineral.
66. Under strain.
67. Turf.

DOWN

1. Dandy.
2. Vine.
3. To collect.
4. North African.
5. To vex.
6. Pronoun.
7. Support.
8. To cease.
9. Jolting mechanism.
10. Fuss.
11. Pale.
16. Robust.
18. To polish.
20. To scold.
22. Reaches over.
23. Painter's frame.
25. To achieve.
27. Climbing plants.
28. Possessive pronoun.
30. To stitch.
32. Obtained.
36. End.
38. Subject.
41. Batter cake baked in iron mould.
43. Upper part.
45. Sprinkles.
47. Cooking vessel.
49. Real estate maps.
52. Zone.
54. Pain.
55. To court.
56. Manner.
57. Deer.
59. Musical piece.
60. Conclusion.
63. Article.

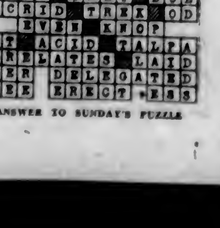

ANSWER TO SUNDAY'S PUZZLE

ACTIVITIES OF 1932 REVIEWED

Mr. Justice W. M. Martin Deals With Principal World Developments

"When one considers world affairs, it is realized that there has seldom been a year of such importance as 1932," declared Mr. Justice William M. Martin, ex-Premier of Saskatchewan and former M.P. for Regina, in addressing the Gyro Club yesterday.

The principal events of the past year included the Lausanne Conference, the aggression of Japan in Manchuria, the Disarmament Conference, the default of France in war debt payment to the United States and the Imperial Conference, His Lordship said, referring to the latter as the most important of the year's activities to British statesmen.

The speaker reviewed the work performed at Lausanne, where France deferred payment of her war debt to United States until after the presidential elections. On this issue the Herriot Government had been overthrown in France. This action of nonpayment, he marked as one of historical importance.

DISARMAMENT CONFERENCE

The Disarmament Conference was something which the League of Nations had planned for several years, continued His Lordship. There had been difficulty in reaching a general agreement on disarmament although every nation of the world favored it, even Japan, who was, at that time, warring with the Chinese in Manchuria. Notwithstanding this conference, he continued, the building of armaments and increased expenditures had been continued by every world power.

The Disarmament Conference had accomplished nothing of a practical character, but while this was so, there was a general feeling that armaments must be cut down, the speaker noted, adding that "perhaps we may look for some resolution at the next meeting which will halt competition of armaments."

IGNORED COVENANT

He also referred to Japan's action in ignoring the covenant of the League in continuing activities in Manchuria and the subsequent appointment of the Lytton Commission to investigate the situation and report back. This report was now under consideration, he said, and the entire situation had aroused critics to state that "the League is now at the parting of the ways." He felt that the condemnation of public opinion would probably injure Japan more than the conquest of Manchuria.

Dealing with the Imperial Conference, His Lordship questioned the advisability of hard and fast agreements which are liable to cause friction between Dominions and the Empire and bring forth reprisals from foreign countries whose trade is affected.

OTHER ACTIVITIES

Mr. Justice Martin made reference to the year's activities in other European countries, including the turmoil in Germany, the dispute between Great Britain and Ireland, the disagreement between England and Persia, which was settled by the League, and the war in South America between Paraguay and Bolivia.

"The greatest question, however, has been the economic depression, its causes, length of duration and the possibilities of relief. The world is yearning for new developments which will give some cessation to the present distress," concluded the speaker.

NEW CHEVROLETS NOW ON DISPLAY

Numerous Splendid Features Mark Latest Models Being Shown Here

The first of the new 1933 Chevrolet six motor cars are now on display in the showrooms of the Motor House (Victoria), Ltd. They offer revolutionary improvements in styling and in mechanical features.

Those who have eyes for motor car beauty will be attracted by the new "air-stream" lines, designed both to reduce frontal wind resistance and to avoid the vacuum effect created in the rear of the conventional motor car body moving at speed. The rear of the body is streamlined in what is declared to be a most efficient manner and one that adds balance and beauty.

EXTRA COMFORT

Those who seek mechanical features to add to comfort in riding and driving and to add efficiency and long life to the vehicle, will find them in the new Chevrolet sixes.

The car is larger in both body and wheel base, with a more powerful engine. There is a new system of "cushion-balancing," using rubber at four points, and careful balancing of engine parts has resulted in a remarkable increase in smoothness.

The new carburation system includes an "octane selector," by which the driver can adjust for greatest efficiency with all types of gasoline. Centre of gravity of the car is lowered, giving greater riding sureness, freedom from "roll," and fine performance over rough roads.

SAFETY GLASS

The windshields are of safety glass; the "starterator" is a semi-automatic affair which ends starting troubles. Brakes are larger and more efficient. Carburation now employs the "down-draft" system and the speedometer is of the new pointer type.

Body refinements are notable. The radiator is V-shaped and skirted fenders give extra protection, cut wind resistance and add a dashing smartness of line. In the interior there are many things to delight the heart of the Chevrolet rider, including clever fittings and softer, more comfortable upholstery.

Real Estate Firm Under New Control

The well-known real estate and insurance firm of W. J. Gilliland & Company has changed hands, it was announced yesterday. George Randall, who has been connected with the business for some years, has taken over the office and will operate it under his own name.

C. J. Robinson, also a member of W. J. Gilliland & Company, will be associated with Mr. Randall. The same address, that of 1303 Douglas Street, will be retained.

Receive Municipal Office in Oak Bay

R. W. MAYHEW
Reeve

R. R. TAYLOR
Councillor

—Photograph by Steffens-Colmer.
CAPTAIN WILLIAM ELLIS
Councillor

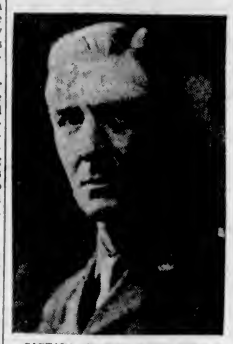

CAPTAIN CHARLES MACONACHIE, O.B.E., M.C.
School Trustee.

R. R. WILSON, B.Sc., M.E.
School Trustee.

A. E. MALLETT
Police Commissioner

Burgess Bedtime Stories

Chatterer Plays With His Cousins

—By THORNTON W. BURGESS—

Some people seem to love to spy
And into others business pry.
—Old Mother Nature.

Such people are seldom liked. No one likes to be spied on and so no one really likes a spy. And a spy doesn't like being spied on any more than other people do. Chatterer the Red Squirrel is of a mischievous disposition. He always has been and he probably always will be. He delights in spying on others and in prying into things that do not concern him at all. His neighbors know this and so none really likes him. But not one of them is more resentful of being spied on than is Chatterer himself. Usually when he suspects such a thing he flies into a rage.

Of late he had begun to suspect that he was being spied on. He was seeing a great deal more of his two big cousins, Happy Jack the Grey Squirrel and Rusty the Fox Squirrel than was at all usual. It seemed to him that one or the other was always about. They were never together, but from morning to night one of them was always somewhere near. They appeared to be paying no attention to him, but wherever he went one or the other was sure to follow.

Now ordinarily Chatterer would have at once flown into a rage. There is nothing he enjoys more than a quarrel with one of his big cousins. Some people are that way. They seem to really enjoy quarreling. But this time Chatterer didn't fly into a rage. Instead he actually chuckled. Yes, sir, he chuckled. "Those fellows are watching me," thought he. "They must suspect that I have found some nuts and are hoping that I will lead them to the tree. I'll have some fun with them. That's what I'll do." He chuckled again.

So Chatterer waited until Rusty happened to be in plain sight, but pretended not to see him. He sat up and pretended to look all about as if to make sure that no one was watching him. Then he started off through the tree tops as if trying to steal away. By hiding behind a trunk of a tree and watching he soon made sure that Rusty was following him. Once more Chatterer chuckled. Then he went on his way and he took care not to go so fast that Rusty could not easily follow. Now and then he would wait, nicely hidden, to make sure that Rusty was coming. Then without looking back he would go on.

So he led Rusty farther and farther into the Green Forest. It wasn't in the direction of that nut tree. No indeed! It was in quite the oppcsite direction. At last he hid and watched Rusty pass. No sooner was Rusty out of sight than Chatterer hurried back home, and all the way he chuckled. The next day he played the same trick on

"It must be somewhere around here," said Rusty

Happy Jack. He led him off to the same place that he had led Rusty and there gave him the slip.

For the next two days he saw nothing of his big cousins. They were no longer watching him, no longer spying. Chatterer guessed why. They are over there where I led them, hunting for the nut tree they think I have found over there," he chuckled.

And that is just what they were doing. "It must be somewhere around here," said Rusty, "for he came straight over here. I saw him last in that big pine and then he managed to give me the slip."

Happy Jack nodded. "That is just where I lost him," said he. "He is so small and quick that he is hard to follow. I don't believe he went much farther, for this is a long way from home as it is. If he really has found a nut tree it must be around here somewhere."

So Happy Jack and Rusty searched and searched, but not a nut tree did they find, for there were no nut trees in that part of the Green Forest. And back home Chatterer guessed what they were doing and chuckled and hugged himself and thought how, when the harvest was over, he would boast of his full storehouses while theirs were empty, which was, of course, not a nice thing to do at all. But some people are that way. I am sorry to say it, but it is true. They think of self only.

The next story: "Jack Frost Opens the Burrs."

Mr. Cecil Warren Leader of Choir

The Fairfield United Church Choir met recently for practice and to greet their new organist and choirmaster, Mr. Cyril Warren. At a business meeting held after practice, the members expressed their appreciation and high regard for their retiring leader, Major W. H. Watts, who had sereved them so well for more than eight years.

Mrs. W. C. Warren, who has been president for the past eight years, declined re-election, and received the warm thanks of the choir for her years of faithful service.

The officers elected were as follows: President, Mr. Lawrence Abbott; first vice-president, Mrs. E. Woodward; second vice-president, Mrs. E. Hunter; secretary, Miss Mary Glendenning, L.A.B.; treasurer, Mr. T. Young; assistant organist and choir leader, Mr. T. A. Wardle; librarian and sick committee, Mr. A. Lantrow; membership, Mr. Robert Warren.

It was also decided to enter the Victoria Musical Festival this year in the intermediate class and to donate a bronze medal for competition.

Two actors were strolling along the dusty street when one of them suddenly doffed his hat and bowed to an old gentleman across the road.

"I owe more to that man than I do to any other man in the world," he explained to his friend, as he replaced his hat.

"Ah," murmured the other, scenting a romance. "I suppose he gave you your chance in life?"

"No, not exactly," replied the other, "but he's my landlord!"

HAMBONE'S MEDITATIONS

By J. P. Alley

Copyright, 1933, by The Bell Syndicate, Inc.)

DAVID SPENCER LIMITED

Hours: 9 A.M. to 6 P.M.; Wednesday, 1 P.M.; Saturday, 6 P.M.—Phone: Empire 4141

ON SALE TODAY

150 Travellers' Samples of

Foundation Garments at Half Price

CORSELETTES in fancy cotton or pink brocade, some with inner belts. On sale from ..... **$1.00** to **$3.95**

SCANTIES in fancy cotton and crepe de Chine. On sale from ..... **$1.95** to **$3.95**

GIRDLES of pink satin, pink brocade and fancy cotton. On sale from ..... **$1.00** to **$3.95**

GARTER BELTS in satin and brocade. On sale at **69¢, 79¢** and ..... **85¢**

BRASSIERES of lace and crepe de Chine. On sale at **39¢, 49¢, 59¢** and ..... **85¢**

—Corsets, 1st Floor

Women's House Frocks

Charming New Styles at Low Prices

Women's and Misses' Cotton Dresses for house wear, in smart styles and good shades. Short sleeves. Each

$1.95

Craysheen Dresses; very smart, with large white collars or plain necklines, long sleeves and flared skirts. Sizes 14 to 44. Each

$2.95

—Whitewear, 1st Floor

Men's Flannelette Pyjamas

Pyjamas of Yama cloth, a fine grade flannelette, patterned with various stripes. Full cut; kite front. A suit **$1.75**

Flannelette Pyjamas with elastic belt, collar and pocket. Fancy stripe patterns. All sizes. A suit, **$2.50** and **$2.95**

—Men's Furnishings, Main Floor

COMFORTERS

On Sale Today

Cotton-Filled Comforters, attractively covered. Each **$1.98**

Wool-Filled Comforters in sateen covers finished in panel effects. Each **$3.49**

—Staples, Main Floor

SHEETS

Unbleached Sheets for single, three-quarter or double beds. Slightly shop soiled. To clear at ..... **HALF PRICE**

—Staples, Main Floor

TABLE OILCLOTH

Oilcloth Squares, slightly imperfect in the printing. Sizes 54 x 54 inches and 45 x 50 inches. Each **50c**

Fancy or Plain White Oilcloth in 36 x 45-inch size. Each **25c**

—Staples, Main Floor

Men's Underwear

At Low Prices

Cream Elastic Rib Shirts and Drawers, medium weight. A garment **85c**

Cream Elastic Rib Combinations, medium weight. A suit **$1.50**

—Men's Furnishings, Main Floor

The New Rapid Contract Bridge Score

Complete for **20c**

No guess work! Your score at a glance. Absolutely correct. Endorsed by leading bridge experts. Saves needless argument.

—In Our Bridge Section, Lower Main Floor

RECOUNT SHOWS LITTLE CHANGE

Councillor George Wise, Esquimalt, Placed in Third Position After Check-Up

Only one change in position of municipal candidates resulted from the recount in Esquimalt and Saanich yesterday. The alteration was in Esquimalt, where Councillor George Wise, seeking re-election, was first credited with having received 448 votes to head the poll. J. R. Collister, returning officer, announced yesterday that the second count had shown this figure to be 388, which placed him in third place. Councillor R. A. Anderson headed the council poll.

The only other change in Esquimalt totals was in the case of George J. Cook, unsuccessful candidate for the reeveship, who was previously announced as having received eleven votes, obtained ten after the recount.

In Saanich there were several changes in figures, but the positions of successful candidates remained unchanged. A total of 381 ballots were rejected, according to R. R. F. Sewell, returning officer.

What Today Means

"CAPRICORN"

If January 17 is your birthday, the best hours for you on this date are from 7:30 a.m. to 8:50 a.m., from 11 a.m. to 12:15 p.m. and from 5:40 p.m. to 6:30 p.m. The danger periods are from 9:15 a.m. to 10:15 a.m. and from 3 p.m. to 4 p.m.

In all probability, "the breaks" will be in your favor on this January 17. In spite of errors of judgment that you will be prone to make, you will have a successful day. This does not mean that you should tempt "Lady Luck" nor that you should give in to a desire to gamble that may come over you. Don't try to put over anything on the wife or sweetheart as the case may be.

The child born on this January 17 will be unusually bright and quick to "catch-on" to things. Ever on the alert it will keep you guessing answering its questions and satisfying its desires to know the whys and the wherefores of all things. These children, more than most children, will look to their elders for guidance through their formative years. Remember always that your actions and words will be followed by these little ones.

If January 17 is your birthday, yours is inclined to be a cramped personality. You are never yourself, you never let yourself go. There is much fear in your make-up. You become easily confused and whenever you find yourself in circumstances out of the ordinary, you know not which way to turn. You do not meet people easily; you are restless and uncomfortable when you find yourself one of a group. Try to master these "fear complexes" and to give fuller play to the more positive side of your nature.

Born on January 17, you have many fine qualities, many fully apparent and operative, others dormant and undeveloped. You are honest to a degree; there is not a trace of deceit in your make-up. You have a mind that retains detail; all kinds of valuable information are always at your fingertips. You are devoted to your few friends and to your family; nothing is too much trouble to undertake for them. In business you are clever rather than shrewd; you cannot drive a hard bargain. You will make your share of money.

On December 27, 1879, Edison first illuminated his laboratory with electric lamps.

Groceteria Cash and Carry

Jameson's Tea or Coffee, per lb. 3 lbs. for	32c / 95¢	Ryvita Crispbread, large, per packet	40c
Post Toasties, 2 pkts. for	15c	Holbrook's Vinegar, 26-oz. bottle	25c
Ryvita Flakes, per packet	22c	Pearl White Naptha Soap (limit 10), bar	2½c

CRISCO, 3's ..... 59¢
With Pie Tin Free

Panshine 2 tins for	17c	Aylmer Pork and Beans, Individual, 3 tins for	13c
Chipso, large packet	18c	Spratt's Dog Biscuits, 5-lb. sacks, for	45c
Aylmer Tomato Soup 3 tins for	20c	Spratt's Cod Liver Oil Biscuits, 2½'s, sack	25c
Libby's Australian Pineapple, sliced, 2's, per tin	15c	Spratt's Weetmeet or Rodnim, 2½-lb. sack	25c
Libby's Australian Crushed Pineapple, 2's per tin	15c	Aylmer Peas, sieve 5, 2's, 2 tins for	19c
Fijian Sliced Pineapple, 2½'s, tin	24c	Royal City Corn, 2's, 3 tins for	25c
Libby's Green Asparagus Tips, picinc size	18c	Santa Clara Prunes, 20-30's, 2-lb. bag	25c
Happy Vale Tomato Ketchup, 2's, tin	9c	Happy Vale Sweet Mixed Pickles, 32-oz.	25c
H.P. Sauce, per bottle	22c	Fry's Premium Chocolate, ½'s, per packet	20c
Libby's Tomato Juice, 2 tins for	15c	Beach's Strawberry Jam, 4's, per tin	39c
Aylmer Tomato Ketchup, bottle	13c	Spencer's Plum Jam, 4's, per tin	35c
Unsulphured Figs, black or white, 2-lb. cellophane packet for	25c	Spencer's Raspberry Jam, 4's, per tin	45c
Quaker Oats, non-premium, packet	16c	Singapore Sliced Pineapple, 2 tins	15c
Post's Brand Flakes, per packet	11c	Pitted Dates, 2-lb. bag	19c
Calay Soap, 3 tablets for	20c	Heinz Pork and Beans medium, 2 tins	17c
		Heinz Tomato Ketchup large bottle	16c

DAVID SPENCER LIMITED

here's something *entirely new!*

WABASSO *cotton fabrics now* FULLY SHRUNK *by the famous* SANFORIZING PROCESS

Send them fearlessly to the wash-tub, these new Wabasso Cotton Fabrics. Launder them as you will—they'll come through without shrinking because they're SANFORIZED—fully shrunk in the Wabasso factory by the most perfect shrinking process ever devised.

No more worry about shrinkage now when making dresses and children's wear, for Wabasso brings you cottons with this vexing problem already solved. Fast colours, too—guaranteed not to fade or run—and the same matchless wearing qualities that the name Wabasso has always assured.

Wabasso fully shrunk cottons in attractive printed designs, solid colours and white are obtainable at good stores everywhere. You can quickly identify them by the name "Wabasso Nomorshrink".

TRADE MARK "WABASSO" REGISTERED

Wabasso Sanforized Cotton Fabrics are identified by the Wabasso trade-mark and the name "Wabasso Nomorshrink"

Made in Canada by

THE WABASSO COTTON COMPANY LIMITED, THREE RIVERS, QUE.

DAVID SPENCER LIMITED